

ORDINANCE 2020-07-02

**AN ORDINANCE TO REDUCE SPEED LIMITS ON PORTIONS OF
SCENIC ROAD, COLGATE ROAD, AND WILLOW CREEK ROAD**

WHEREAS, the Village of Richfield's speed limit ordinances are regulated by Chapter 351 of the Village's Code of Ordinances; and

WHEREAS, the Village desires to ensure that all roadways are regulated by speed limits; and

WHEREAS, the Village regulates speed limits to promote safety of those traversing and residing along the roadway; and

NOW, THEREFORE BE IT RESOLVED, the Village of Richfield Village Board, Washington County, Wisconsin ordains as follows:

Section 1. Section 351-45(B), which is entitled "Thirty miles per hour" is hereby amended as follows:

INSERT in alphabetical order:

Name of Street	Location
<u>Willow Creek Road</u>	<u>from Colgate Road 0.5 miles west to Jordan Circle</u>

Section 2. Section 351-45(C), which is entitled "Thirty-five miles per hour" is hereby amended as follows:

INSERT in alphabetical order:

Name of Street	Location
Colgate Road	From Willow Creek Road <u>Willow Gate Pass</u> northerly to Lakeview Road
Scenic Road	<u>From Lakeview Road W southerly to Willow Creek Road</u>
Willow Creek Road	From Scenic Road <u>Jordan Circle east to Amy Belle Road</u>

Section 3. Section 351-45(D), which is entitled “The following roads shall have a designated speed limit of 40 miles per hour:”

INSERT in alphabetical order:

Name of Street	Location
Scenic Road	Beginning at the center line of Elmwood Road to a point 182 feet north of the centerline of Willow Creek Road southerly to Lakeview Road W

Section 4. Effective Date

This ordinance shall be in full force and effect from and after its passage and posting or publication as provided by law.

Section 5. The several sections of this ordinance are declared to be severable. If any section or portion thereof shall be declared by a court of competent jurisdiction to be invalid, unlawful, or unenforceable, such decision shall apply only to the specific Section or portion thereof directly specified in the decision, and shall not affect the validity of any other provisions, Sections, or portions thereof of the ordinance. The remainder of the ordinance shall remain in full force and effect. Any other ordinances whose terms are in conflict with the provisions of this ordinance are hereby repealed as to those terms and conflict.

Adopted this 23rd day of July, 2020

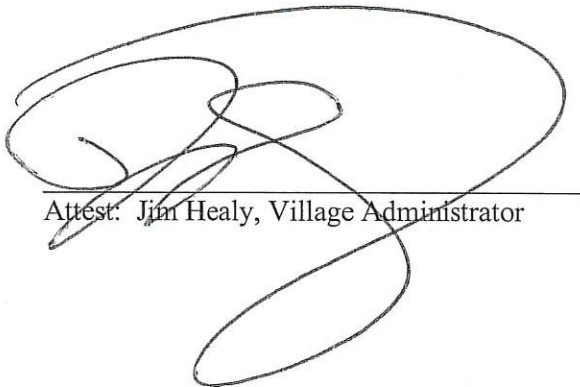

Attest: Jim Healy, Village Administrator



John Jeffords, Village President

EXHIBIT A: SCENIC ROAD



40 MPH TO 35 MPH

EXHIBIT B: COLGATE ROAD

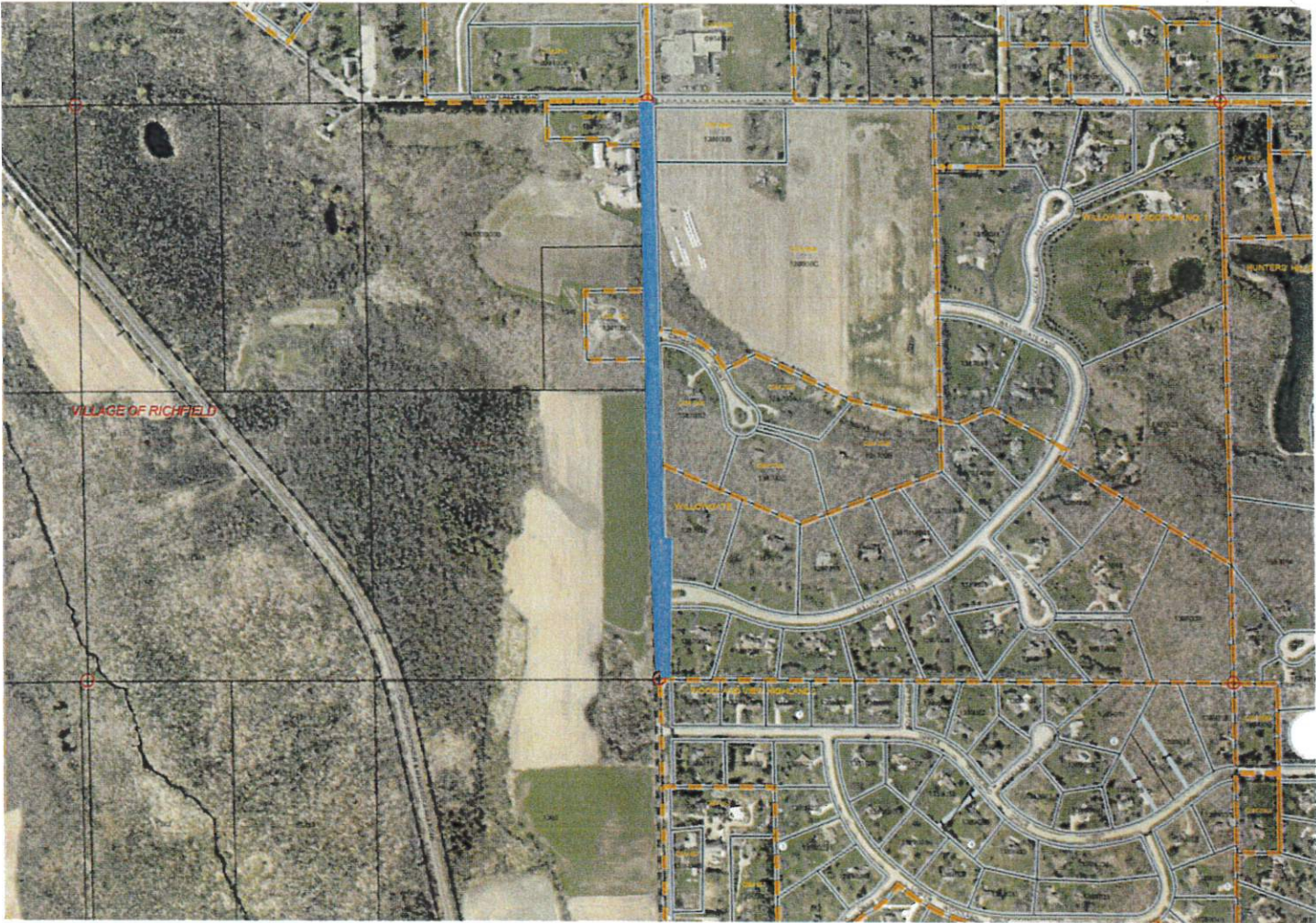

45 MPH TO 35 MPH

EXHIBIT C: WILLOW CREEK ROAD



35 MPH TO 30 MPH