

**ORDINANCE NO. 3796B**

**AN ORDINANCE AMENDING CHAPTER 630, VEHICLES AND TRAFFIC,  
OF THE CODE OF THE CITY OF FOND DU LAC TO REVISE PARKING  
RESTRICTIONS ON EAST MERRILL AVENUE**

The City Council of the City of Fond du Lac do ordain as follows:

**Section 1.** That Section 630-39, No Parking Zones, Schedule E, is hereby amended as follows:

**Add Thereto:**

<i>Name of Street</i>	<i>Sides</i>	<i>Location</i>
E. Merrill Avenue	South	From the east back of walk on N. Park Avenue east 85 feet.

**Section 2.** Any person violating the provisions of this Ordinance shall be subject to the penalty provided in Section 1-4 of the Code.

**Section 3.** The appropriate City officials are hereby authorized and directed to take such action as is necessary to effectuate the terms of this Ordinance.

**Section 4.** All other ordinances and resolutions inconsistent with the provisions of this Ordinance are hereby repealed.

**Section 5.** This Ordinance shall take effect and be in force upon its passage and publication as provided by law.

**ADOPTED:**

AUG 14 2024

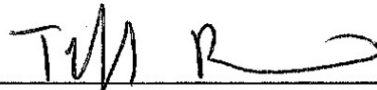

\_\_\_\_\_  
Tiffany Brault, President  
Fond du Lac City Council

Attest:



\_\_\_\_\_  
Margaret Heffer, City Clerk

City Attorney:

Reviewed 

**ORDINANCE NO. 3796A**

**AN ORDINANCE AMENDING CHAPTER 630, VEHICLES AND TRAFFIC,  
OF THE CODE OF THE CITY OF FOND DU LAC TO REVISE PARKING  
RESTRICTIONS ON EAST MERRILL AVENUE AND NORTH PARK  
AVENUE**

The City Council of the City of Fond du Lac do ordain as follows:

**Section 1.** That Section 630-39, No Parking Zones, Schedule E, is hereby amended as follows:

**Add Thereto:**

<i>Name of Street</i>	<i>Sides</i>	<i>Location</i>
E. Merrill Avenue	South	From the east back of walk on N. Park Avenue east 85 feet.
N. Park Avenue	East	From the south back of walk on E. Merrill Avenue south 45 feet

**Section 2.** Any person violating the provisions of this Ordinance shall be subject to the penalty provided in Section 1-4 of the Code.

**Section 3.** The appropriate City officials are hereby authorized and directed to take such action as is necessary to effectuate the terms of this Ordinance.

**Section 4.** All other ordinances and resolutions inconsistent with the provisions of this Ordinance are hereby repealed.

**Section 5.** This Ordinance shall take effect and be in force upon its passage and publication as provided by law.

**ADOPTED:**

\_\_\_\_\_  
Tiffany Brault, President  
Fond du Lac City Council

Attest:

City Attorney:

\_\_\_\_\_  
Margaret Hefter, City Clerk

Reviewed DBM

# ***CITY OF FOND DU LAC - Memorandum***

---

Engineering and Traffic Division

**Date:** July 18, 2024

**To:** Advisory Parking and Traffic Board

**From:** Christopher Johnson, P.E., City Engineer

**Re:** **Request to add parking restrictions along E Merrill Avenue and N Park Avenue**

This memo and Exhibit "C" covers agenda item listed as "C" for the Advisory Parking & Traffic Board's July 18, 2024 meeting:

Request to add parking restriction "No Parking Zones", in accordance with Code of Ordinances Section 630-39, Schedule E.

Location: Merrill Avenue, East, North Side from the east back of walk on N. Park Avenue east 85 feet.

Request to add parking restriction "No Parking Zones", in accordance with Code of Ordinances Section 630-39, Schedule E.

Location: Park Avenue, North, East Side from the south back of walk on E. Merrill Avenue south 45 feet.

Mr. Justin Graef, owner of the property located at 69 N. Park Avenue, initiated this request. Mr. Graef is requesting the change on E. Merrill Avenue because he no longer feels safe pulling out of his driveway and has indicated that he was almost hit several times last month. Mr. Graef is requesting the change on N. Park Avenue to allow traffic to be able to go around someone that is turning onto E. Merrill Avenue.

Two WI State parking restrictions along with City of Fond du Lac restrictions already apply along E. Merrill Avenue and N. Park Avenue.

- **WI State Statute 346.53(4) and City of Fond du Lac Chapter 630-9 A(13)** states that parking is prohibited within four feet of the entrance to an alley or a private road or driveway.
- **WI State Statute 346.53(5) and City of Fond du Lac Chapter 630-9 A(8)** states that parking is prohibited within 15 feet of the near limits of a crosswalk.

It is not standard practice to allow "spot" restriction in front of select houses. If the City were to begin granting these types of restrictions, this would lead to more requests of this type eventually complicating the overall parking restrictions in the City with a patchwork of zones.

The Engineering and Traffic Division does not support the addition of parking restrictions on E. Merrill Avenue or N. Park Avenue.

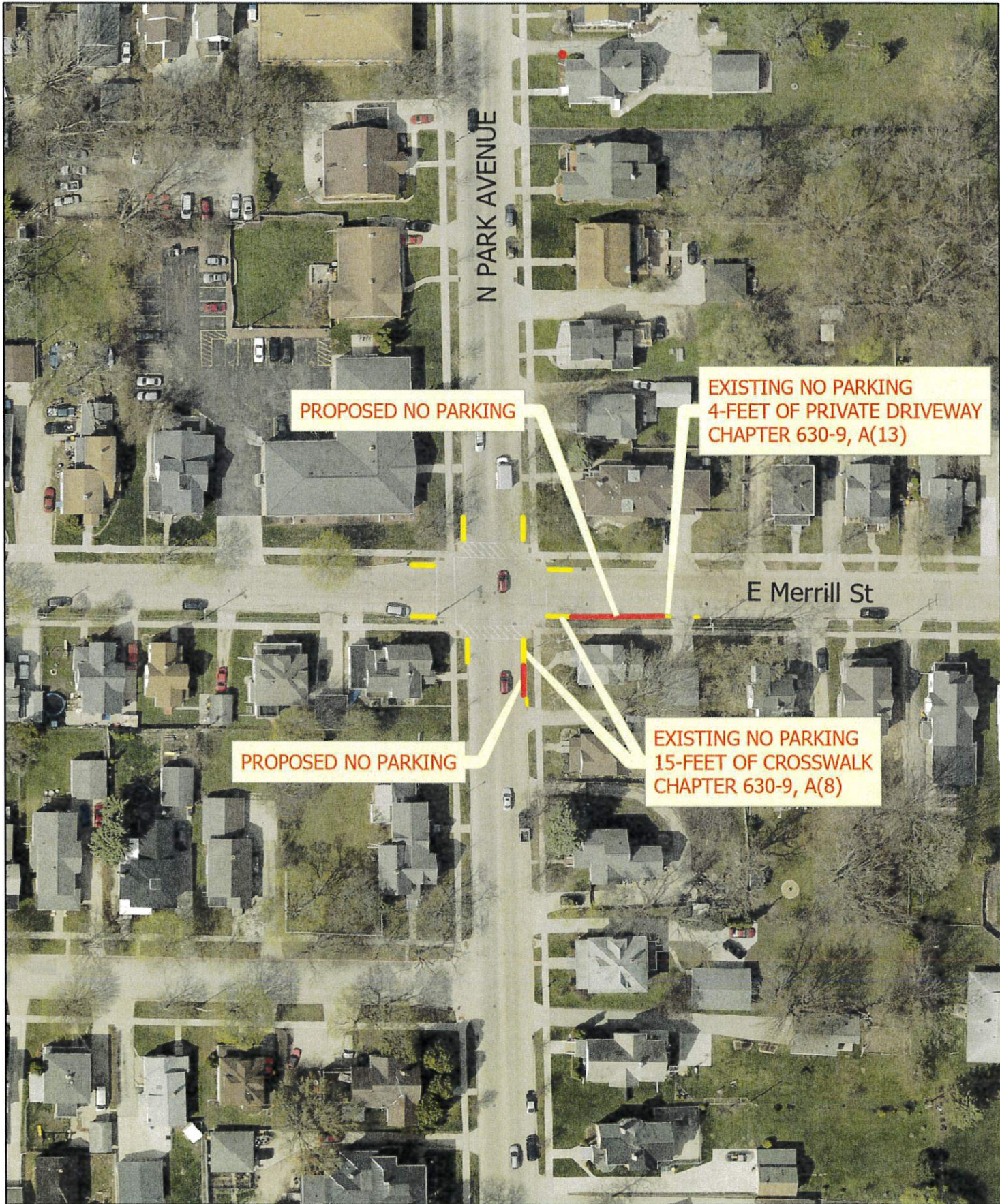

PROPOSED NO PARKING

EXISTING NO PARKING  
4-FOOT OF PRIVATE DRIVEWAY  
CHAPTER 630-9, A(13)

PROPOSED NO PARKING

EXISTING NO PARKING  
15-FOOT OF CROSSWALK  
CHAPTER 630-9, A(8)

N PARK AVENUE

E Merrill St



ADVISORY PARKING & TRAFFIC BOARD

PROPOSED NO PARKING  
N PARK AVENUE & E MERRILL STREET

EXHIBIT 'C'

**DISCLAIMER**

THE CITY OF FOND DU LAC CREATED AND MAINTAINS GEOSPATIAL PRODUCTS FOR ITS OWN USE. THESE RESOURCES ARE NOT INTENDED TO BE USED FOR LEGAL, ENGINEERING OR SURVEY PURPOSES, AND ARE PROVIDED "AS-IS" WITHOUT WARRANTY OF ANY KIND. THE CITY OF FOND DU LAC ASSUMES NO LIABILITY FOR THE ACCURACY, CORRECTNESS, OR USE OF THESE PRODUCTS.



E Merrill Avenue Mailing List

Parcel Number	Site Address	Mailing Address 1	Mailing City	Mailing State	Mailing Zip
FDL-15-17-11-32-441-00	69 N PARK AVE	69 N PARK AVE	FOND DU LAC	WI	54935
FDL-15-17-11-32-442-00	220 E MERRILL AVE	220 E MERRILL AVE	FOND DU LAC	WI	54935
FDL-15-17-11-32-443-00	228 E MERRILL AVE	228 E MERRILL AVE	FOND DU LAC	WI	54935
FDL-15-17-11-32-444-00	240 E MERRILL AVE	240 E MERRILL AVE	FOND DU LAC	WI	54935
FDL-15-17-11-32-445-00	242 E MERRILL AVE	202 DECLARK ST	BEAVER DAM	WI	53916
FDL-15-17-11-32-446-00	246 E MERRILL AVE	246 E MERRILL AVE	FOND DU LAC	WI	54935
FDL-15-17-11-32-447-00	252 E MERRILL AVE	252 E MERRILL AVE	FOND DU LAC	WI	54935
FDL-15-17-11-32-412-00	257 E MERRILL AVE	257 E MERRILL AVE	FOND DU LAC	WI	54935
FDL-15-17-11-32-413-00	247 E MERRILL AVE	247 E MERRILL AVE	FOND DU LAC	WI	54935
FDL-15-17-11-32-414-00	243 E MERRILL AVE	N8995 US HIGHWAY 151	FOND DU LAC	WI	54937
FDL-15-17-11-32-415-00	239 E MERRILL AVE	239 E MERRILL AVE	FOND DU LAC	WI	54935
FDL-15-17-11-32-416-00	235 E MERRILL AVE	235 E MERRILL AVE	FOND DU LAC	WI	54935
FDL-15-17-11-32-417-00	229 E MERRILL AVE	229 E MERRILL AVE	FOND DU LAC	WI	54935
FDL-15-17-11-32-418-00	81 N PARK AVE	81 N PARK AVE	FOND DU LAC	WI	54935
FDL-15-17-11-32-419-00	85 N PARK AVE	85 N PARK AVE	FOND DU LAC	WI	54935
FDL-15-17-11-32-420-00	89 N PARK AVE	N9637 DARBOY DR	APPLETON	WI	54915
FDL-15-17-11-32-421-00	97 N PARK AVE	97 N PARK AVE	FOND DU LAC	WI	54935
FDL-15-17-11-32-402-00	101 N PARK AVE	101 N PARK AVE	FOND DU LAC	WI	54935
FDL-15-17-11-32-398-00	100 N PARK AVE	100 N PARK AVE	FOND DU LAC	WI	54935
FDL-15-17-11-32-422-00	92 N PARK AVE	92 N PARK AVE	FOND DU LAC	WI	54935
FDL-15-17-11-32-423-00	86 N PARK AVE	333 BISHOPS WAY #160	BROOKFIELD	WI	53005
FDL-15-17-11-32-424-00	189 E MERRILL AVE	PO BOX 581	FOND DU LAC	WI	54936
FDL-15-17-11-32-425-00	183 E MERRILL AVE	317 N KENDRICK AVE	BURLINGTON	WI	53105
FDL-15-17-11-32-437-00	182 E MERRILL AVE	N5644 COUNTY RD G	ST CLOUD	WI	53079
FDL-15-17-11-32-438-00	190 E MERRILL AVE	1311 NISHISHIN TRL	MONONA	WI	53716
FDL-15-17-11-32-439-00	198 MERRILL AVE	198 MERRILL AVE	FOND DU LAC	WI	54935
FDL-15-17-11-32-440-00	70 N PARK AVE	70 N PARK AVE	FOND DU LAC	WI	54935
FDL-15-17-11-33-511-00	203 HOYT ST	203 HOYT ST	FOND DU LAC	WI	54935
FDL-15-17-11-33-532-00	42 N PARK AVE	42 N PARK AVE	FOND DU LAC	WI	54935
FDL-15-17-11-33-531-00	36 N PARK AVE	W5245 BECHAUD BEACH DR	FOND DU LAC	WI	54935
FDL-15-17-11-33-534-00	35 N PARK AVE	35 N PARK AVE	FOND DU LAC	WI	54935
FDL-15-17-11-33-533-00	43 N PARK AVE	43 N PARK AVE	FOND DU LAC	WI	54935
FDL-15-17-11-33-508-00	53 N PARK AVE	53 N PARK AVE	FOND DU LAC	WI	54935

E Merrill Avenue Mailing List

FDL-15-17-11-33-509-00	57 N PARK AVE	57 N PARK AVE	FOND DU LAC	WI	54935
FDL-15-17-11-33-510-00	65 N PARK AVE	65 N PARK AVE	FOND DU LAC	WI	54935

**ADVISORY PARKING AND TRAFFIC BOARD MINUTES**

160 S Macy Street Fond du Lac, Wisconsin

Meeting Room A

July 18, 2024 1:30 PM

ROLL CALL

Attendance

Present

Antonio Godfrey

Michael Huber

Joe Venhuizen

Renee Wagner

John Williams

Absent

Gary Griessmeyer (Excused)

Andrew Klemp (Excused)

Declaration Quorum Present

Chairperson Williams declared a quorum present.

\*\*\*\*\*Other Business\*\*\*\*\*

**ACTIONS**

Request to add parking restrictions along E Merrill Avenue  
and N Park Avenue

Request to add parking restriction "No Parking Zones", in  
accordance with Code of Ordinances Section 630-39, Schedule E.

Location: Merrill Avenue, East, North Side from the east  
back of walk on N. Park Avenue east 85 feet.

Request to add parking restriction "No Parking Zones", in  
accordance with Code of Ordinances Section 630-39, Schedule E.

Location: Park Avenue, North, East Side from the south back  
of walk on E. Merrill Avenue south 45 feet.

A Motion was made by Michael Huber to recommend to City  
Council to add parking restrictions along E Merrill Avenue,  
No parking for Merrill Avenue, East, South Side from the east  
back of walk on N. Park Avenue east 85 feet and leave parking



restrictions on N. Park Avenue and seconded by Joe Venhuizen,  
and the motion was **Passed**.

Ayes: Godfrey, Sr., Huber, Venhuizen, Wagner, Williams

Absent: Griessmeyer, Klemp

\*\*\*\*\*Other Business\*\*\*\*\*

# ***CITY OF FOND DU LAC - Memorandum***

---

**City Attorney/Human Resources Department**

**Date:** August 6, 2024

**To:** City Council

**From:** Deborah Hoffmann, City Attorney/Director – Human Resources

**Re:** Possible Motions for Ordinance 3796A and 3796B

The City Engineer recommended denying this request for no parking on Merrill Ave and Park Ave as requested by a neighboring property owner. The Advisory Parking and Traffic Board partially agreed with this recommendation and voted to recommend denial of no parking on Park Ave, but recommended approval of no parking on Merrill Ave.

If a Council member wants to follow the City Engineer's recommendation, the appropriate motion is to deny Ordinance 3796A. If a City Council member wants to follow the recommendation of the Advisory Parking and Traffic Board, the appropriate motion would be to approve Ordinance 3796B. If a City Council member wants to overrule the recommendations and have no parking on both Merrill and Park, the appropriate motion would be to approve Ordinance 3796A.