

ORDINANCE NO. 7435

AN ORDINANCE AMENDING THE GARLAND DEVELOPMENT CODE OF THE CITY OF GARLAND, TEXAS, BY APPROVING A SPECIFIC USE PROVISION FOR A RESTAURANT, DRIVE-THROUGH USE ON A 1.05-ACRE TRACT OF LAND ZONED COMMUNITY RETAIL (CR) DISTRICT AND LOCATED AT 6002 NORTH GARLAND AVENUE; PROVIDING FOR CONDITIONS, RESTRICTIONS, AND REGULATIONS; PROVIDING A PENALTY UNDER THE PROVISIONS OF SEC. 10.05 OF THE CODE OF ORDINANCES OF THE CITY OF GARLAND, TEXAS; PROVIDING A NOTICE OF CONDITIONS OF COMPLIANCE CLAUSE; PROVIDING A SAVINGS CLAUSE AND A SEVERABILITY CLAUSE; AND PROVIDING AN EFFECTIVE DATE.

WHEREAS, at its regular meeting held on the 24th day of April 2023, the Plan Commission did consider and make recommendations on a certain request for a Specific Use Provision for a Restaurant, Drive-Through Use on a property zoned Community Retail (CR) District by **Pape-Dawson Engineers, Inc.**; and

WHEREAS, the City Council, after determining all legal requirements of notice and hearing have been met, has further determined the following amendment to the zoning laws would provide for and would be in the best interest of the health, safety, morals, and general welfare:

NOW THEREFORE, BE IT ORDAINED BY THE CITY COUNCIL OF THE CITY OF GARLAND, TEXAS, THAT:

Section 1

The Garland Development Code is hereby amended by approving Specific Use Provision for a Restaurant, Drive-Through Use on a 1.05-acre tract of land zoned Community Retail (CR) District and located at 6002 North Garland Avenue and being more particularly described in Exhibit "A," attached hereto and made a part hereof.

Section 2

Development shall be in conformance with the conditions, restrictions, and regulations set forth in the Garland Development Code.

Section 3

That a violation of this Ordinance shall be a misdemeanor punishable in accordance with Section 10.05 of the Code of Ordinances, City of Garland, Texas.

Section 4

NOTICE OF CONDITIONS OF COMPLIANCE: Notwithstanding the provisions of any other ordinance of the City, the full, complete, and continuing compliance with all the conditions, restrictions, and regulations of this Ordinance is a condition to the issuance and continuation of any permit, approval, authorization or consent by the City, including without limitation the issuance or continuation of any certificate of occupancy for any building or structure located on any portion of the property described in Exhibit "A". All promises, representations, obligations and undertakings made or assumed by the applicant to the City Council at any public presentation in connection with the granting of this Ordinance are hereby incorporated into and made a part of this Ordinance as if expressly set forth herein at length. No substantial deviation from any material portion of the conditions, restrictions, and regulations contained within this Ordinance are allowed except as may be provided by the City Council after a public hearing.

Section 5

That the Garland Development Code, as amended, shall be and remain in full force and effect save and except as amended by this Ordinance.

Section 6

That the terms and provisions of this Ordinance are severable and are governed by Sec. 10.06 of the Code of Ordinances of the City of Garland, Texas.

Section 7

That this Ordinance shall be and become effective immediately upon and after its passage and approval.

FILE NO. Z 23-01

PASSED AND APPROVED this 6th day of June, 2023.

THE CITY OF GARLAND, TEXAS

Mayor

ATTEST:

City Secretary

Published:

ZONING FILE NUMBER Z 23-01

EXHIBIT A

LEGAL DESCRIPTION

Zoning File Z 23-01

BEING a 1.05-acre tract of land in Lots 9, 10, 11 and 1R-1R-3, North Garland Commons No. 2, an Addition to the City of Garland, Dallas County, Texas according to the Conveyance Plat thereof, recorded in Document Number 2022-202200228962, Official Public Records, Dallas County, Texas.

EXHIBIT A

SPECIFIC USE PROVISION CONDITIONS

ZONING FILE Z 23-01

6002 North Garland Avenue

- I. Statement of Purpose:** The purpose of this Specific Use Provision is to allow a Restaurant, Drive-Through Use.
- II. Statement of Effect:** This Specific Use Provision shall not affect any regulation found in the Garland Development Code, Ordinance No. 6773, as amended prior to adoption of this ordinance, except as specifically provided herein.
- III. General Regulations:** All regulations of the Community Retail (CR) District and Site Development Standards as set forth in Chapter 2 and 4 of the Garland Development Code, Ordinance 6773, are included by reference and shall apply, except as otherwise specified by this ordinance.
- IV. Development Plans:**
- Site Layout: The site shall be in general conformance with the approved Site Plan, Landscape Plan, and Elevations labeled Exhibit C, Exhibit D, and Exhibit E. In the event of conflict between the conditions and the site plan, the written conditions listed below are to apply.
- V. Abandonment:** In the event the land use for which this Specific Use Provision was granted ("Land Use") is abandoned, the SUP and all rights to the Land Use are automatically terminated, and the premises must be used in conformance with the PD, GDC, federal, and state law.

For the purposes of this Specific Use Provision, Abandonment is any of the following acts:

- A. A failure to apply for a site or building permit on the premises, where applicable, within 180 days of the effective date of this SUP;
- B. A failure to obtain a certificate of occupancy for the Land use within 730 days of the effective date of this SUP;

- C. A failure to commence operating the Land Use on the premises within 90 days of receiving a final certificate of occupancy for the Land Use;
- D. Discontinuance of the Land Use for a period of 180 days;
- E. Applying for, and receiving, a new Certificate of Occupancy for a use other than the Land Use; or
- F. Operating a use on the premises, whether as a primary or secondary use, that is not allowed within the PD District, by the GDC, or by state or federal law.

The termination of utilities on the premises for a period of 180 calendar days is prima facie evidence of abandonment and the owner shall have the burden to prove that the Land Use has not been abandoned.

VI. Specific Regulations:

- A. Time Period: The Specific Use Provision shall be valid for a time period of twenty-five (25) years.
- B. Site Plan: The site layout, building placement, parking shall be in general conformance with the approved Site Plan labeled Exhibit C.
- C. Landscape Plan: Screening and landscaping shall be in general conformance with the landscape plan labeled Exhibit D.
- D. Maintenance requirements:

(1) Landscaping must be continuously maintained in a healthy, growing condition and in compliance with this ordinance, the Garland Development Code, the Code of Ordinances of the City of Garland, and the landscaping plan attached hereto at all times. The property owner is responsible for regular weeding, mowing of grass, irrigation, fertilizing, pruning, or other maintenance of all landscaping as promptly as needed to comply with the requirements of this subsection. All exposed ground surfaces shall be properly improved, covered with screening or other approved solid material, or protected with a vegetative growth that prevents soil erosion and ameliorates objectionable dust conditions.

(2) Any dead or dying plant or vegetation, whether or not a component of required landscaping, must be promptly replaced with another approved plant or vegetation variety that complies with the approved landscape plan and in no event later than sixty days

after notification by the City. In the event the property owner fails to remedy a violation of any landscaping maintenance regulation within sixty days of the City sending notice, the City may, in addition to any other remedy available by law, suspend, withhold, or revoke city permits, approvals, consents and the certificate of occupancy for the retail fuel pumps and convenience store. See Section 4 of the granting ordinance.

(3) Screening and paving must be installed and continuously maintained in compliance with this ordinance, the Garland Development Code, and the Code of Ordinances of the City of Garland at all times. The property owner is responsible for regular maintenance of all screening and paving as needed. In the event the property owner fails to remedy a violation of any screening or paving maintenance regulation within sixty days of the City sending notice, the City may, in addition to any other remedy available by law, suspend, withhold, or revoke city permits, approval, consents and the certificate of occupancy for the travel center.

- E. Elevations: Building Elevations shall be in general conformance with the elevations labeled Exhibit E.

PLANTING SPECIFICATIONS

GENERAL

- A. QUALIFICATIONS OF LANDSCAPE CONTRACTOR
1. ALL LANDSCAPE WORK SHOWN ON THESE PLANS SHALL BE PERFORMED BY A SINGLE FIRM SPECIALIZING IN LANDSCAPE PLANTING.
 2. A LIST OF SUCCESSFULLY COMPLETED PROJECTS OF THIS TYPE, SIZE AND NATURE MAY BE REQUESTED BY THE OWNER FOR FURTHER QUALIFICATION MEASURES.
 3. THE LANDSCAPE CONTRACTOR SHALL HOLD A VALID NURSERY AND FLORAL CERTIFICATE ISSUED BY THE TEXAS DEPARTMENT OF AGRICULTURE, AS WELL AS OPERATE UNDER A COMMERCIAL PESTICIDE APPLICATOR LICENSE ISSUED BY EITHER THE TEXAS DEPARTMENT OF AGRICULTURE OR THE TEXAS STRUCTURAL PEST CONTROL BOARD.
- B. SCOPE OF WORK
1. WORK COVERED BY THESE SECTIONS INCLUDES THE FURNISHING AND PAYMENT OF ALL MATERIALS, LABOR, SERVICES, EQUIPMENT, LICENSES, TAXES AND ANY OTHER ITEMS THAT ARE NECESSARY FOR THE EXECUTION, INSTALLATION AND COMPLETION OF ALL WORK, SPECIFIED HEREIN AND/OR SHOWN ON THE LANDSCAPE PLANS, NOTES, AND DETAILS.
 2. ALL WORK SHALL BE PERFORMED IN ACCORDANCE WITH ALL APPLICABLE LAWS, CODES AND REGULATIONS REQUIRED BY AUTHORITIES HAVING JURISDICTION OVER SUCH WORK, INCLUDING ALL INSPECTIONS AND PERMITS REQUIRED BY FEDERAL, STATE AND LOCAL AUTHORITIES IN SUPPLY, TRANSPORTATION AND INSTALLATION OF MATERIALS.
 3. THE LANDSCAPE CONTRACTOR SHALL VERIFY THE LOCATION OF ALL UNDERGROUND UTILITY LINES (WATER, SEWER, ELECTRICAL, TELEPHONE, GAS, CABLE, TELEVISION, ETC.) PRIOR TO THE START OF ANY WORK.

PRODUCTS

- A. ALL MANUFACTURED PRODUCTS SHALL BE NEW.
- B. CONTAINER AND BALLED-AND-BURLAPPED PLANTS:
1. FURNISH NURSERY-GROWN PLANTS COMPLYING WITH ANSI Z60.1-2014. PROVIDE WELL-SHAPED, FULLY BRANCHED, HEALTHY, VIGOROUS STOCK FREE OF DISEASE, INSECTS, EGGS, LARVAE, AND DEFECTS SUCH AS KNOTS, SUN SCALD, INJURIES, ABRASIONS, AND DISFIGUREMENT. ALL PLANTS WITHIN A SPECIES SHALL HAVE SIMILAR SIZE AND SHALL BE OF A FORM TYPICAL FOR THE SPECIES. ALL TREES SHALL BE OBTAINED FROM SOURCES WITHIN 200 MILES OF THE PROJECT SITE AND WITH SIMILAR CLIMATIC CONDITIONS.
 2. ROOT SYSTEMS SHALL BE HEALTHY, DENSELY BRANCHED ROOT SYSTEMS, NON-POT-BOUND, FREE FROM ENCIRCLING AND/OR GIRDLING ROOTS, AND FREE FROM ANY OTHER ROOT DEFECTS (SUCH AS J-SHAPED ROOTS).
 3. ANY PLANT DEEMED UNACCEPTABLE BY THE LANDSCAPE ARCHITECT OR OWNER SHALL BE IMMEDIATELY REMOVED FROM THE SITE AND SHALL BE REPLACED WITH AN ACCEPTABLE PLANT OF LIKE TYPE AND SIZE AT THE CONTRACTOR'S OWN EXPENSE. ANY PLANTS APPEARING TO BE UNHEALTHY, EVEN IF DETERMINED TO STILL BE ALIVE, SHALL NOT BE ACCEPTED. THE LANDSCAPE ARCHITECT AND OWNER SHALL BE THE SOLE JUDGES AS TO THE ACCEPTABILITY OF PLANT MATERIAL.
 4. ALL TREES SHALL BE STANDARD IN FORM, UNLESS OTHERWISE SPECIFIED. TREES WITH CENTRAL LEADERS WILL NOT BE ACCEPTED IF LEADER IS DAMAGED OR REMOVED. PRUNE ALL DAMAGED TWIGS AFTER PLANTING.
 5. CALIPER MEASUREMENTS FOR STANDARD (SINGLE TRUNK) TREES SHALL BE AS FOLLOWS: SIX INCHES ABOVE THE ROOT FLARE FOR TREES UP TO AND INCLUDING FOUR INCHES IN CALIPER, AND TWELVE INCHES ABOVE THE ROOT FLARE FOR TREES EXCEEDING FOUR INCHES IN CALIPER.
 6. MULTI-TRUNK TREES SHALL BE MEASURED BY THEIR OVERALL HEIGHT, MEASURED FROM THE TOP OF THE ROOT BALL.
 7. ANY TREE OR SHRUB SHOWN TO HAVE EXCESS SOIL PLACED ON TOP OF THE ROOT BALL, SO THAT THE ROOT FLARE HAS BEEN COMPLETELY COVERED, SHALL BE REJECTED.
- C. SOD. PROVIDE WELL-ROOTED SOD OF THE VARIETY NOTED ON THE PLANS. SOD SHALL BE CUT FROM HEALTHY, MATURE TURF WITH SOIL THICKNESS OF 3/4" TO 1". EACH PALLET OF SOD SHALL BE ACCOMPANIED BY A CERTIFICATE FROM SUPPLIER STATING THE COMPOSITION OF THE SOD.
- D. SEED. PROVIDE BLEND OF SPECIES AND VARIETIES AS NOTED ON THE PLANS, WITH MAXIMUM PERCENTAGES OF PURITY, GERMINATION, AND MINIMUM PERCENTAGE OF WEED SEED AS INDICATED ON PLANS. EACH BAG OF SEED SHALL BE ACCOMPANIED BY A TAG FROM THE SUPPLIER INDICATING THE COMPOSITION OF THE SEED.
- E. TOPSOIL. SANDY TO CLAY LOAM TOPSOIL, FREE OF STONES LARGER THAN 1/2" INCH, FOREIGN MATTER, PLANTS, ROOTS, AND SEEDS.
- F. COMPOST. WELL-COMPOSTED, STABLE AND WEED-FREE ORGANIC MATTER, pH RANGE OF 5.5 TO 8; MOISTURE CONTENT 35 TO 55 PERCENT BY WEIGHT; 100 PERCENT PASSING THROUGH 3/4-INCH SIEVE; SOLUBLE SALT CONTENT OF 5 TO 10 DECISIMENS/M, NOT EXCEEDING 0.5 PERCENT INERT CONTAMINANTS AND FREE OF SUBSTANCES TOXIC TO PLANTINGS. NO MANURE OR ANIMAL-BASED PRODUCTS SHALL BE USED.
- G. FERTILIZER. GRANULAR FERTILIZER CONSISTING OF NITROGEN, PHOSPHORUS, POTASSIUM, AND OTHER NUTRIENTS IN PROPORTIONS, AMOUNTS, AND RELEASE RATES RECOMMENDED IN A SOIL REPORT FROM A QUALIFIED SOIL-TESTING AGENCY (SEE BELOW).
- H. MULCH. SIZE AND TYPE AS INDICATED ON PLANS, FREE FROM DELETERIOUS MATERIALS AND SUITABLE AS A TOP DRESSING OF TREES AND SHRUBS.
- I. WEED FABRIC. 5 OUNCE, WOVEN, NEEDLE-PUNCHED FABRIC, SUCH AS DEWITT 1 PROS LANDSCAPE FABRIC (OR APPROVED EQUAL).
- J. TREE STAKING AND GUYING
1. STAKES: 6' LONG GREEN METAL T-POSTS.
 2. GUY AND TIE WIRE: ASTM A 641, CLASS 1, GALVANIZED-STEEL WIRE, 2-STRAND, TWISTED, 0.106 INCH DIAMETER.
 3. STRAP CHAFING GUARD: REINFORCED NYLON OR CANVAS AT LEAST 1-1/2 INCH WIDE, WITH GROMMETS TO PROTECT TREE TRUNKS FROM DAMAGE.
- M. STEEL EDGING. PROFESSIONAL STEEL EDGING, 14 GAUGE THICK X 4 INCHES WIDE, FACTORY PAINTED DARK GREEN. ACCEPTABLE MANUFACTURERS INCLUDE COL-MET OR APPROVED EQUAL.
- N. PRE-EMERGENT HERBICIDES. ANY GRANULAR, NON-STAINING PRE-EMERGENT HERBICIDE THAT IS LABELED FOR THE SPECIFIC ORNAMENTALS OR TURF ON WHICH IT WILL BE UTILIZED. PRE-EMERGENT HERBICIDES SHALL BE APPLIED PER THE MANUFACTURER'S LABELED RATES.

METHODS

- A. SOIL PREPARATION
1. BEFORE STARTING WORK, THE LANDSCAPE CONTRACTOR SHALL VERIFY THAT THE GRADE OF ALL LANDSCAPE AREAS ARE WITHIN +/- 1" OF FINISH GRADE. THE CONTRACTOR SHALL NOTIFY THE OWNER IMMEDIATELY SHOULD ANY DISCREPANCIES EXIST.
 2. SOIL TESTING:
 - a. AFTER FINISH GRADES HAVE BEEN ESTABLISHED, CONTRACTOR SHALL HAVE SOIL SAMPLES TESTED BY AN ESTABLISHED SOIL TESTING LABORATORY FOR THE FOLLOWING: SOIL TEXTURAL CLASS, GENERAL SOIL FERTILITY, pH, ORGANIC MATTER CONTENT, SALT (CEC), LIME, SODIUM ADSORPTION RATIO (SAR) AND BORON CONTENT. EACH SAMPLE SUBMITTED SHALL CONTAIN NO LESS THAN ONE QUART OF SOIL.
 - b. CONTRACTOR SHALL ALSO SUBMIT THE PROJECT'S PLANT LIST TO THE LABORATORY ALONG WITH THE SOIL SAMPLES.
 - c. THE SOIL REPORT PRODUCED BY THE LABORATORY SHALL CONTAIN RECOMMENDATIONS FOR THE FOLLOWING (AS APPROPRIATE): GENERAL SOIL PREPARATION AND BACKFILL MIXES, PRE-PLANT FERTILIZER APPLICATIONS, AND ANY OTHER SOIL RELATED ISSUES. THE REPORT SHALL ALSO PROVIDE A FERTILIZER PROGRAM FOR THE ESTABLISHMENT PERIOD AND FOR LONG-TERM MAINTENANCE.
 3. THE CONTRACTOR SHALL INSTALL SOIL AMENDMENTS AND FERTILIZERS PER THE SOILS REPORT RECOMMENDATIONS. ANY CHANGE IN COST DUE TO THE SOIL REPORT RECOMMENDATIONS, EITHER INCREASE OR DECREASE, SHALL BE SUBMITTED TO THE OWNER WITH THE REPORT.
 4. FOR BIDDING PURPOSES ONLY, THE SOIL PREPARATION SHALL CONSIST OF THE FOLLOWING:
 - a. TURF: INCORPORATE THE FOLLOWING AMENDMENTS INTO THE TOP 8" OF SOIL BY MEANS OF ROTOTILLING AFTER CROSS-RIPPING:
 - i. NITROGEN STABILIZED ORGANIC AMENDMENT - 4 CU. YDS. PER 1,000 S.F.
 - ii. AMMONIUM PHOSPHATE 16-20-0 - 15 LBS PER 1,000 S.F.
 - iii. AGRICULTURAL GYPSUM - 100 LBS PER 1,000 S.F.
 - b. TREES, SHRUBS, AND PERENNIALS: INCORPORATE THE FOLLOWING AMENDMENTS INTO THE TOP 8" OF SOIL BY MEANS OF ROTOTILLING AFTER CROSS-RIPPING:
 - i. NITROGEN STABILIZED ORGANIC AMENDMENT - 4 CU. YDS. PER 1,000 S.F.
 - ii. 12-12-12 FERTILIZER - 10 LBS. PER CU. YD.
 - iii. AGRICULTURAL GYPSUM - 10 LBS. PER CU. YD.
 - iv. IRON SULPHATE - 2 LBS. PER CU. YD.
 5. CONTRACTOR SHALL ENSURE THAT THE GRADE IN SOD AREAS SHALL BE 1" BELOW FINISH GRADE BEFORE INSTALLING SOIL AMENDMENTS, AND 2" BELOW FINISH GRADE IN SHRUB AREAS BEFORE INSTALLING SOIL AMENDMENTS. MULCH COVER WITHIN 6" OF CONCRETE WALKS AND CURBS SHALL NOT PROTRUDE ABOVE THE FINISH SURFACE OF THE WALKS AND CURBS. MULCH COVER WITHIN 12" OF WALLS SHALL BE AT LEAST 3" LOWER THAN THE TOP OF WALL.
 6. ONCE SOIL PREPARATION IS COMPLETE, THE LANDSCAPE CONTRACTOR SHALL ENSURE THAT THERE ARE NO DEBRIS, TRASH, OR STONES LARGER THAN 1" REMAINING IN THE TOP 6" OF SOIL.

B. GENERAL PLANTING

1. REMOVE ALL NURSERY TAGS AND STAKES FROM PLANTS.
2. EXCEPT IN AREAS TO BE PLANTED WITH ORNAMENTAL GRASSES, APPLY PRE-EMERGENT HERBICIDES AT THE MANUFACTURER'S RECOMMENDED RATE.
3. TRENCHING NEAR EXISTING TREES:
 - a. CONTRACTOR SHALL NOT DISTURB ROOTS 1-1/2" AND LARGER IN DIAMETER WITHIN THE CRITICAL ROOT ZONE (CRZ) OF EXISTING TREES, AND SHALL EXERCISE ALL POSSIBLE CARE AND PRECAUTIONS TO AVOID INJURY TO TREE ROOTS, TRUNKS, AND BRANCHES. THE CRZ IS DEFINED AS A CIRCULAR AREA EXTENDING OUTWARD FROM THE TREE TRUNK, WITH A RADIUS EQUAL TO 1" FOR EVERY 1" OF TRUNK DIAMETER-AT-BREAST-HEIGHT (4.5' ABOVE THE AVERAGE GRADE AT THE TRUNK).
 - b. ALL EXCAVATION WITHIN THE CRZ SHALL BE PERFORMED USING HAND TOOLS. NO MACHINE EXCAVATION OR TRENCHING OF ANY KIND SHALL BE ALLOWED WITHIN THE CRZ.
 - c. ALTER ALIGNMENT OF PIPE TO AVOID TREE ROOTS 1-1/2" AND LARGER IN DIAMETER. WHERE TREE ROOTS 1-1/2" AND LARGER IN DIAMETER ARE ENCOUNTERED IN THE FIELD, TUNNEL UNDER SUCH ROOTS. WRAP EXPOSED ROOTS WITH SEVERAL LAYERS OF BURLAP AND KEEP MOIST. CLOSE ALL TRENCHES WITHIN THE CANOPY DRIP LINES WITHIN 24 HOURS.
 - d. ALL SEVERED ROOTS SHALL BE HAND PRUNED WITH SHARP TOOLS AND ALLOWED TO AIR-DRY. DO NOT USE ANY SORT OF SEALERS OR WOUND PAINTS.
4. TREE PLANTING:
 1. TREE PLANTING HOLES SHALL BE EXCAVATED TO MINIMUM WIDTH OF TWO TIMES THE WIDTH OF THE ROOTBALL, AND TO A DEPTH EQUAL TO THE DEPTH OF THE ROOTBALL LESS TWO TO FOUR INCHES.
 2. SCARIFY THE SIDES AND BOTTOM OF THE PLANTING HOLE PRIOR TO THE PLACEMENT OF THE TREE. REMOVE ANY GLAZING THAT MAY HAVE BEEN CAUSED DURING THE EXCAVATION OF THE HOLE.
 3. FOR CONTAINER AND BOX TREES, TO REMOVE ANY POTENTIALLY GIRDLING ROOTS AND OTHER ROOT DEFECTS, THE CONTRACTOR SHALL SHAVE A 1" LAYER OFF OF THE SIDES AND BOTTOM OF THE ROOTBALL OF ALL TREES JUST BEFORE PLACING INTO THE PLANTING PIT. DO NOT "TEASE" ROOTS OUT FROM THE ROOTBALL.
 4. INSTALL THE TREE ON UNDISTURBED SUBGRADE SO THAT THE TOP OF THE ROOTBALL IS TWO TO FOUR INCHES ABOVE THE SURROUNDING GRADE.
 5. DEBRILL THE TREE HOLE UTILIZING THE EXISTING TOPSOIL FROM ON-SITE. ROCKS LARGER THAN 1" DIA. AND ALL OTHER DEBRIS SHALL BE REMOVED FROM THE SOIL PRIOR TO THE BACKFILL. SHOULD ADDITIONAL SOIL BE REQUIRED TO ACCOMPLISH THIS TASK, USE STORED TOPSOIL FROM ON-SITE OR IMPORT ADDITIONAL TOPSOIL FROM OFF-SITE AT NO ADDITIONAL COST TO THE OWNER. IMPORTED TOPSOIL SHALL BE OF SIMILAR TEXTURAL CLASS AND COMPOSITION IN THE ON-SITE SOIL.
 6. THE TOTAL NUMBER OF TREE STAKES (BEYOND THE MINIMUM LISTED BELOW) WILL BE LEFT TO THE LANDSCAPE CONTRACTOR'S DISCRETION. SHOULD ANY TREES FALL OR LEAN, THE LANDSCAPE CONTRACTOR SHALL STRAIGHTEN THE TRUNK OR REPLACE IT SHOULD IT BECOME DAMAGED. TREE STAKING SHALL ADHERE TO THE FOLLOWING GUIDELINES:
 - a. 1"-2" TREES: TWO STAKES PER TREE
 - b. 2"-12" TREES: THREE STAKES PER TREE
 - c. TREES OVER 4" CALIPER: GUY AS NEEDED
 - d. MULTI-TRUNK TREES: THREE STAKES PER TREE MINIMUM, QUANTITY AND POSITIONS AS NEEDED TO STABILIZE THE TREE
 7. UPON COMPLETION OF PLANTING, CONSTRUCT AN EARTH WATERING BASIN AROUND THE TREE. COVER THE INTERIOR OF THE TREE RING WITH THE WEED BARRIER CLOTH AND TOPDRESS WITH MULCH (TYPE AND DEPTH PER PLANS).
5. SHRUB, PERENNIAL, AND GROUNDCOVER PLANTING:
 1. DIG THE PLANTING HOLES TWICE AS WIDE AND 2" LESS DEEP THAN EACH PLANT'S ROOTBALL. INSTALL THE PLANT IN THE HOLE. BACKFILL AROUND THE PLANT WITH SOIL, AMENDED PER SOIL TEST RECOMMENDATIONS.
 2. INSTALL THE WEED BARRIER CLOTH OVER AND AT THE ENDS. UTILIZE STEEL STAPLES TO KEEP THE WEED BARRIER CLOTH IN PLACE.
 3. WHEN PLANTING IS COMPLETE, INSTALL MULCH (TYPE AND DEPTH PER PLANS) OVER ALL PLANTING BEDS, COVERING THE ENTIRE PLANTING AREA.
6. SODDING:
 1. SOD VARIETY TO BE AS SPECIFIED ON THE LANDSCAPE PLAN.
 2. LAY SOD WITHIN 24 HOURS FROM THE TIME OF STRIPPING. DO NOT LAY IF THE GROUND IS FROZEN.
 3. LAY THE SOD TO FORM A SOLID MASS WITH TIGHTLY FITTED JOINTS. BUTT ENDS AND SIDES OF SOD STRIPS - DO NOT OVERLAP. STAGGER STRIPS TO OFFSET JOINTS IN ADJACENT COURSES.
 4. ROLL THE SOD TO ENSURE GOOD CONTACT OF THE SOD'S ROOT SYSTEM WITH THE SOIL UNDERNEATH.
 5. WATER THE SOD THOROUGHLY WITH A FINE SPRAY IMMEDIATELY AFTER PLANTING TO OBTAIN AT LEAST SIX INCHES OF PENETRATION INTO THE SOIL BELOW THE SOD.
7. CLEAN UP:
 1. DURING LANDSCAPE PREPARATION AND PLANTING, KEEP ALL PAVEMENT CLEAN AND ALL WORK AREAS IN A NEAT, ORDERLY CONDITION.
 2. DISPOSED LEGALLY OF ALL EXCAVATED MATERIALS OFF THE PROJECT SITE.
8. INSPECTION AND ACCEPTANCE:
 1. UPON COMPLETION OF THE WORK, THE LANDSCAPE CONTRACTOR SHALL PROVIDE THE SITE CLEAN, FREE OF DEBRIS AND TRASH, AND SUITABLE FOR USE AS INTENDED. THE LANDSCAPE CONTRACTOR SHALL THEN REQUEST AN INSPECTION BY THE OWNER TO DETERMINE FINAL ACCEPTABILITY.
 2. WHEN THE INSPECTED PLANTING WORK DOES NOT COMPLY WITH THE CONTRACT DOCUMENTS, THE LANDSCAPE CONTRACTOR SHALL REPLACE AND/OR REPAIR THE REJECTED WORK TO THE OWNER'S SATISFACTION WITHIN 24 HOURS.
 3. THE LANDSCAPE WARRANTY PERIOD WILL NOT COMMENCE UNTIL THE LANDSCAPE WORK HAS BEEN RE-INSPECTED BY THE OWNER AND FOUND TO BE ACCEPTABLE. AT THAT TIME, A WRITTEN NOTICE OF FINAL ACCEPTANCE WILL BE ISSUED BY THE OWNER, AND THE WARRANTY PERIOD WILL COMMENCE.
9. PLANT GUARANTEE AND RE-PLACEMENTS:
 1. THE LANDSCAPE CONTRACTOR SHALL GUARANTEE ALL TREES, SHRUBS, PERENNIALS, SOD, SEEDED/HYDROMULCHED AREAS, AND IRRIGATION SYSTEMS FOR A PERIOD OF ONE YEAR FROM THE DATE OF THE OWNER'S FINAL ACCEPTANCE (90 DAYS FOR ANNUAL PLANTS). THE CONTRACTOR SHALL REPLACE, AT HIS OWN EXPENSE AND TO THE SATISFACTION OF THE OWNER, ANY PLANTS WHICH DIE IN THAT TIME, OR REPAIR ANY PORTIONS OF THE IRRIGATION SYSTEM WHICH OPERATE IMPROPERLY.
 2. DURING THE GUARANTEE PERIOD, THE LANDSCAPE CONTRACTOR SHALL ONLY BE RESPONSIBLE FOR REPLACEMENT OF PLANTS WHEN PLANT DEATH CANNOT BE ATTRIBUTED DIRECTLY TO OVERWATERING OR OTHER DAMAGE BY HUMAN ACTIONS.
10. PROVIDE A MINIMUM OF (2) COPIES OF RECORD DRAWINGS TO THE OWNER UPON COMPLETION OF WORK. A RECORD DRAWING IS A RECORD OF ALL CHANGES THAT OCCURRED IN THE FIELD AND THAT ARE DOCUMENTED THROUGH CHANGE ORDERS, ADDENDA, OR CONTRACTOR/CONSULTANT DRAWING MARKUPS.

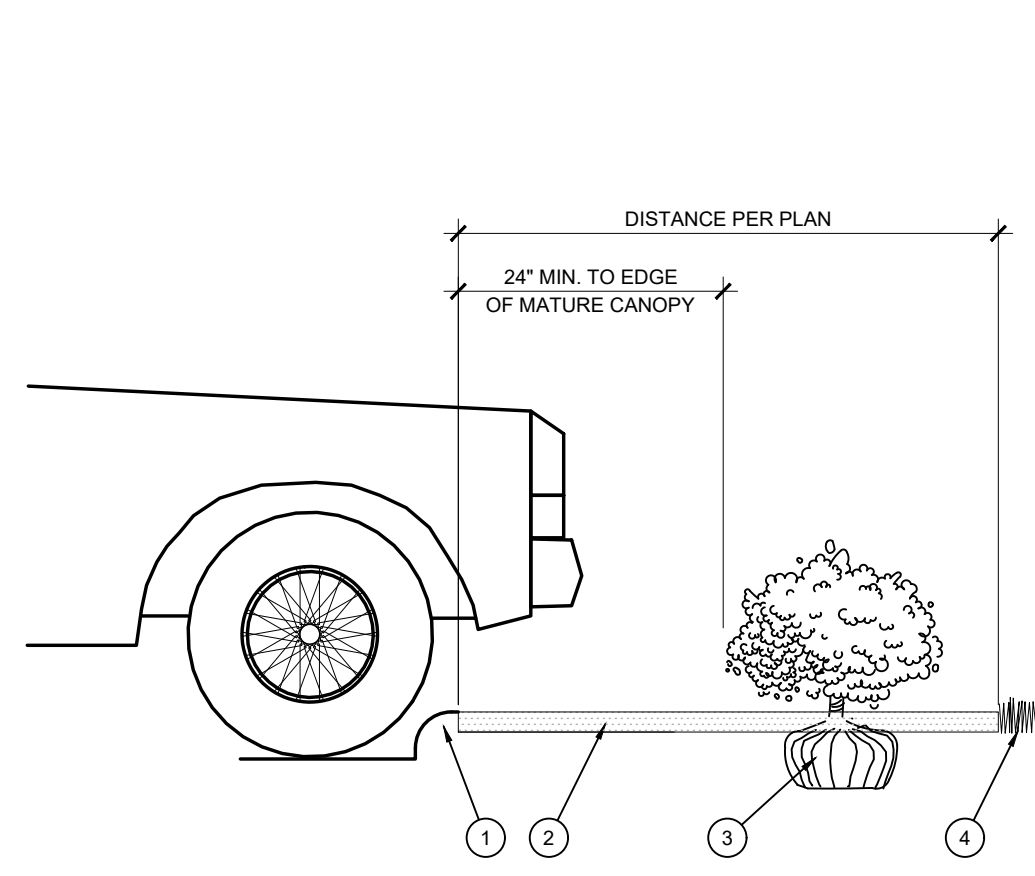

C PLANTING AT PARKING AREA
SCALE: NOT TO SCALE

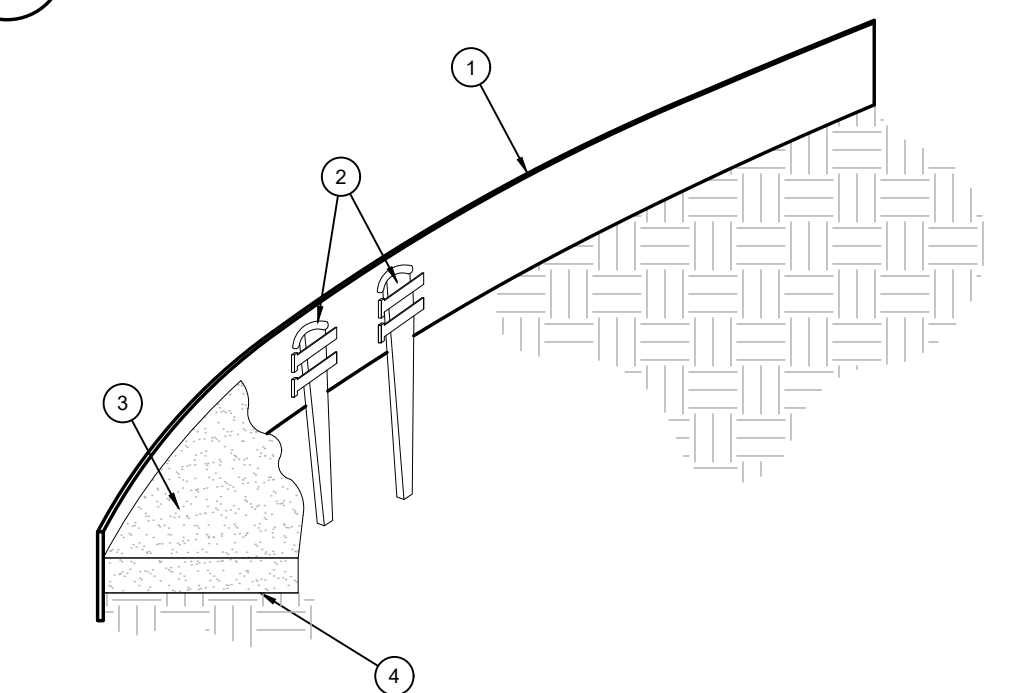

D STEEL EDGING
SCALE: NOT TO SCALE

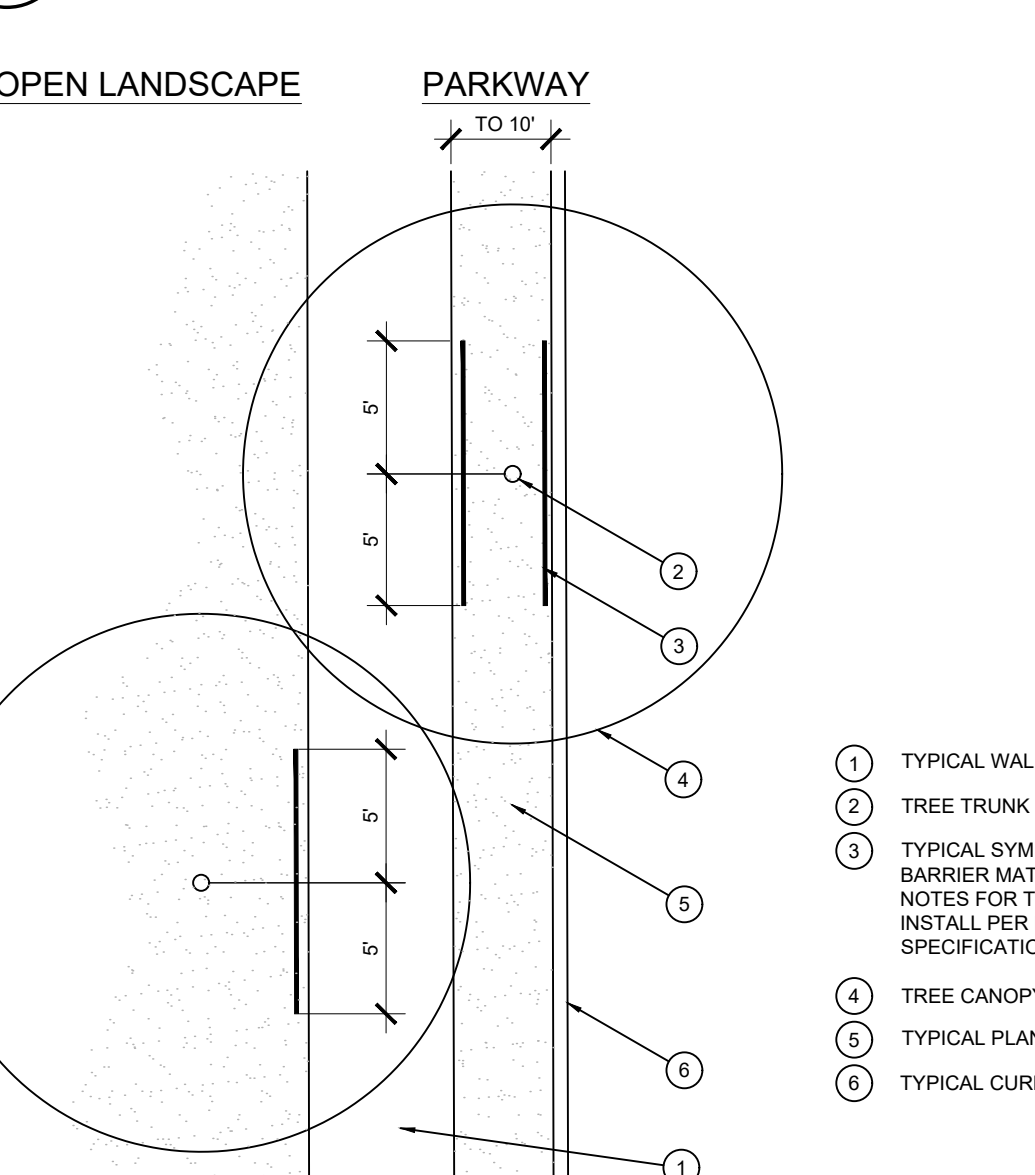

E ROOT BARRIER - PLAN VIEW
SCALE: NOT TO SCALE

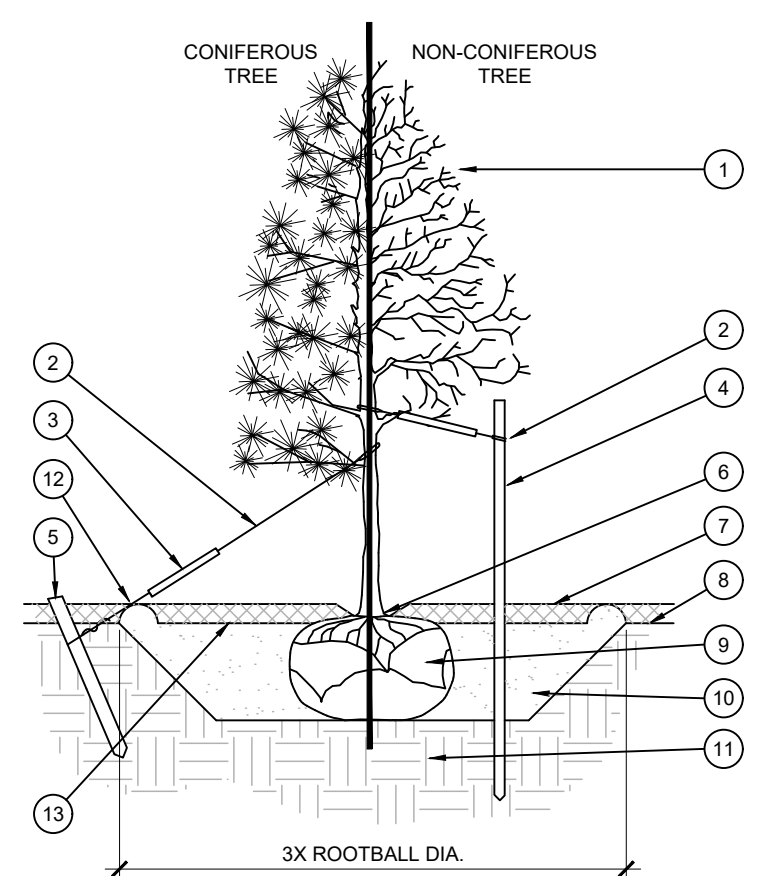

A TREE PLANTING
SCALE: NOT TO SCALE

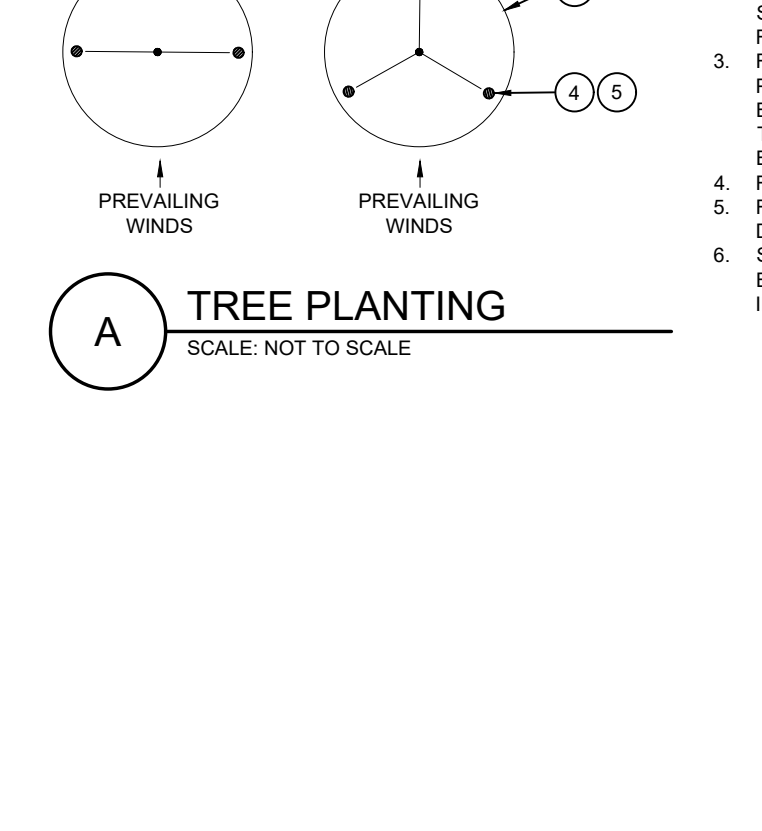

B SHRUB AND PERENNIAL PLANTING
SCALE: NTS

NOTE: ALL PLANTS SHALL BE PLANTED AT EQUAL TRIANGULAR SPACING (EXCEPT WHERE SHOWN ON PLANS AS INFORMAL GROUPINGS). REFER TO PLANT LEGEND FOR SPACING DISTANCE BETWEEN PLANTS.

- 1) STEP 1: DETERMINE TOTAL PLANTS FOR THE AREA WITH THE FOLLOWING FORMULA:
TOTAL AREA / AREA DIVIDER = TOTAL PLANTS

PLANT SPACING	AREA DIVIDER	PLANT SPACING	AREA DIVIDER
6"	0.22	18"	1.95
8"	0.39	24"	3.46
10"	0.60	30"	5.41
12"	0.87	36"	7.79
15"	1.35		

- 2) STEP 2: SUBTRACT THE ROW (S) OF PLANTS THAT WOULD OCCUR AT THE EDGE OF THE PLANTED AREA WITH THE FOLLOWING FORMULA: TOTAL PERIMETER LENGTH / PLANT SPACING = TOTAL PLANT SUBTRACTION

EXAMPLE: PLANTS AT 18" O.C. IN 100 SF PLANTING AREA, 40 LF PERIMETER
STEP 1: 100 SF / 1.95 = 51 PLANTS
STEP 2: 51 PLANTS - (40 LF / 1.95 = 21 PLANTS) = 30 PLANTS TOTAL

F PLANT SPACING
SCALE: NTS

UTILITY NOTE

THE EXISTING UTILITIES SHOWN ON THESE PLANS WERE COMPILED FROM VARIOUS SOURCES AND ARE INTENDED TO SHOW THE GENERAL EXISTENCE AND LOCATION OF THE UTILITY INFORMATION ON THE PLANS. THE CONTRACTOR SHALL CONTACT A UTILITY LOCATING SERVICE 48 HOURS PRIOR TO ANY CONSTRUCTION ACTIVITY. THE CONTRACTOR SHALL VERIFY THE EXACT LOCATION AND OF ALL EXISTING UTILITIES AND DETERMINE IF THERE ARE ANY CONFLICTS WITH THE PROPOSED FACILITIES. THE CONTRACTOR SHALL NOTIFY THE ENGINEER IMMEDIATELY WHEN CONFLICTS WITH EXISTING UTILITIES ARE DISCOVERED.

EVERGREEN DESIGN GROUP
(800) 680-6630
15455 Dallas Pkwy., Ste 600
Addicks, TX 75001
www.EvergreenDesignGroup.com

DATE	
NO.	
REVISION	



PAPE-DAWSON ENGINEERS
FORT WORTH | SAN ANTONIO | AUSTIN | HOUSTON |
8500 W. FWY., STE. 900 | F.T.W. 76116
TEXAS BOARD OF PROFESSIONAL ENGINEERS, FIRM REGISTRATION # 4

STARBUCKS - GARLAND
STARBUCKS AT N GARLAND AVE. & N GEORGE BUSH HWY
LANDSCAPE DETAILS AND SPECIFICATIONS

PLAT NO.	
JOB NO.	61364-00
DATE	MARCH 2023
DESIGNER	EMS
CHECKED/MS/RMDRAWN	EMS
SHEET	LP-2

CASE NO: 221201-1

EXHIBIT D

Printed: Mar 27, 2023, 2:23pm User: J.D. using: J.D. Plot: C:\Users\jerry_020\Desktop\LP2 - Starbuck (2023)\Starbucks\Starbucks - Garland TX\STARBUCK Garland 2023-03-27.dwg

THIS DOCUMENT HAS BEEN PRODUCED FROM MATERIAL THAT WAS STORED AND/OR TRANSMITTED ELECTRONICALLY AND MAY HAVE BEEN IMPROPERLY ALIGNED. RELY ONLY ON FINAL PRINTOUT MATERIALS REGARDING THE CONSULTANT'S ORIGINAL ORIGINATOR AND REAL, LEGAL, HARMFUL PROVIDED BY GOOGLE: UNLESS OTHERWISE NOTED. Copyright © 2014 Autodesk, Inc. All rights reserved. Autodesk reserves the right to alter product offerings and specifications at any time without notice, and is not responsible for typographical or graphical errors that appear in this document.

3/6/2023 11:58:13 AM R:\Projects\Misc Shells\22-0502 Starbucks Shell - Garland, TX\DRAWINGS\22-0502 Starbucks Shell_CD - Garland, TX_20221201.rvt

EXTERIOR FINISH SCHEDULE					
	DESCRIPTION	MANUFACTURER	FINISH	COLOR	NOTES
BR-01	BRICK VENEER	MUTUAL MATERIALS 888-688-8250 OR EQUAL TO MATCH	RUNNING BOND, SM100 GRAY COLORED MORTAR	PEWTER MISSION	-
STC-01	EIFS	DRYVIT 732-276-0404	SANDBLAST TEXTURE	COLOR TO MATCH SW7030 - ANEW GRAY	3 COAT STUCCO SYSTEM
WD-01	WOOD CLADDING (@FACADE & UNDERSIDE OF CANOPY)	IDENTITY WOOD PRODUCTS 770-704-7140	SANDBLAST TEXTURE	1200 - PRETZEL MEDIUM BROWN W/ DARK GLAZE 1/16" REVEAL	SEALED FACE AND BACK 5/8" THICK x 1/4" WIDE ALUMINUM TRIM POWDER COATED TO MATCH CLADDING
MTL-01	METAL	LOCALLY SOURCED	ANODIZED	MT0028 FLAT BLACK	STOREFRONT
MTL-02	METAL	LOCALLY SOURCED	PRE-FINISHED	MT0028 FLAT BLACK	COPING, METAL DECK, SCREEN
MTL-03	METAL	LOCALLY SOURCED	PAINT	MT0028 FLAT BLACK	ROOF LADDER, SCUPPERS, DOWNSPOUT, SERVICE DOOR & FRAMES
MTL-04	METAL	LOCALLY SOURCED	POWDERCOAT	MT0028 FLAT BLACK	ALL STEEL/METAL COMPONENTS OF AWNINGS/CANOPIES/SHADE STRUCTURES
CR-01	CONCRETE KNEE WALL	INCRETE SYSTEMS	CAST-IN-PLACE BOARD FORMED EXPOSED CONCRETE, FREE OF ROCK POCKETS & BURNOUT MARKS	CRETE LIQUID - SOFT GRAY	-

GENERAL NOTES

- A. GENERAL CONTRACTOR TO COORDINATE AND SCHEDULE SIGNAGE INSTALLATION WITH THE SIGNAGE CONTRACTOR PROVIDING A MINIMUM SCHEDULING NOTICE OF 4 WEEKS AND 1 WEEK PRIOR TO SCHEDULED DATE OF INSTALLATION. CONSTRUCTION MANAGER TO PROVIDE GENERAL CONTRACTOR WITH SIGNAGE CONTRACTOR CONTACT INFORMATION.
- B. GENERAL CONTRACTOR SHALL COORDINATE WITH ELECTRICAL CONTRACTOR TO FURNISH AND INSTALL ELECTRICAL CIRCUITS INCLUDING ALL CONDUIT, WIRE, CONNECTIONS AND BREAKER AT PANEL BOARD NECESSARY TO SERVE SIGNAGE.
- C. GENERAL CONTRACTOR TO PROVIDE FIRE TREATED WOOD STUD BLOCKING OR EQUIVALENT TO SUPPORT SIGNAGE.

KEYED NOTES #

1. CANOPY AS SCHEDULED.
2. 24 GA PREFINISHED METAL COPING.
3. STOREFRONT & DIVIDED LIGHT WINDOW AS SCHEDULED.
4. WALL PACK AS SCHEDULED. REFER TO ELECTRICAL.
5. BUILDING MOUNTED DISTINCTIVE LIGHT FIXTURES AS SCHEDULED. REFER TO ELECTRICAL.
6. PATIO SHADE STRUCTURE CANOPY PER MANUFACTURER.
7. SERVICE DOOR PER DOOR SCHEDULE.
8. PRE-FINISHED ROOF SCUPPER AND OVERFLOW AS SCHEDULED.
9. PRE-FINISHED VERTICAL DOWNSPOUT.
10. DRIVE THRU SERVICE WINDOW, SHELF AND AIR CURTAIN AS SCHEDULED.
11. DASHED LINE INDICATES ROOF LINE BEYOND.
12. KNEE WALL; REF: STRUCTURAL
13. DASHED LINE INDICATES UTILITY SCREEN; REFER TO DETAILS.
14. ELECTRICAL EQUIPMENT REFER TO ELECTRICAL.
15. GAS METER; REFER TO PLUMBING AND CIVIL DRAWINGS.
16. ACCESS ROOF LADDER REFER TO DETAILS.
17. FUTURE SIGNAGE BY TENANT GC TO COORDINATE WALL BLOCKING AS REQUIRED.
18. WINDOW SHELF 42" PAPERSTONE OR EQUAL.
19. RTU SCREEN AS SCHEDULED; REFER TO STRUCTURAL DRAWINGS.
20. TRANSOM PART OF STOREFRONT AS SCHEDULED.

GC TO PROVIDE 3" (75MM) HIGH BLACK ACRYLIC STORE ADDRESS ON GLAZING OR PER LOCAL JURISDICTIONAL CODE OR JURISDICTION REQUIREMENTS.

HORIZONTAL BUILDING ARTICULATION COMPLIANCE	
A	PICKUP TOWER MEETS ARTICULATION REQUIREMENTS
B	BUILDING IS 73'-3 1/2" IN LENGTH
C	TOWER DEPTH IS 4'-8 1/4"

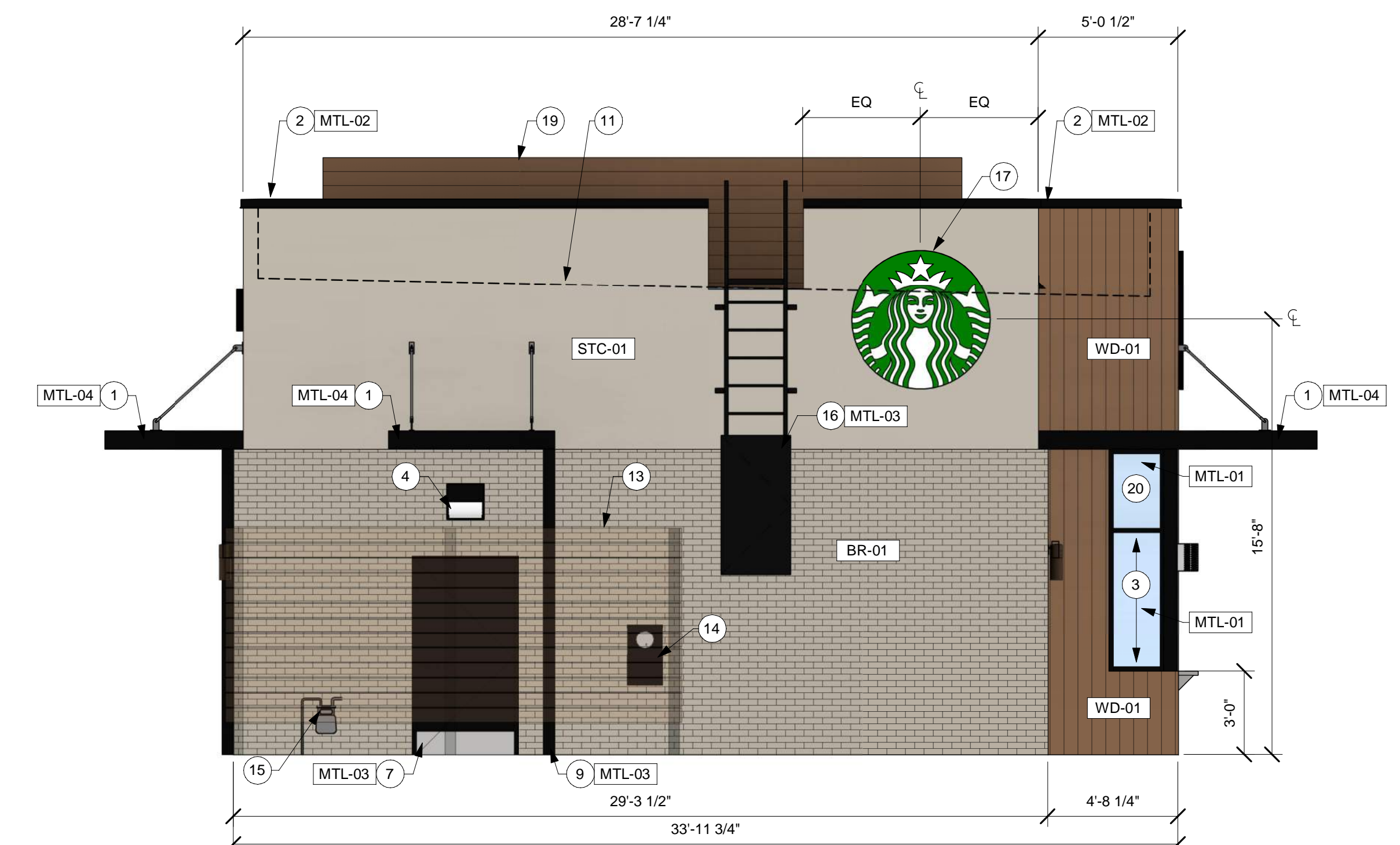

2 COLOR ELEVATION @ EAST
Scale: 1/4" = 1'-0"

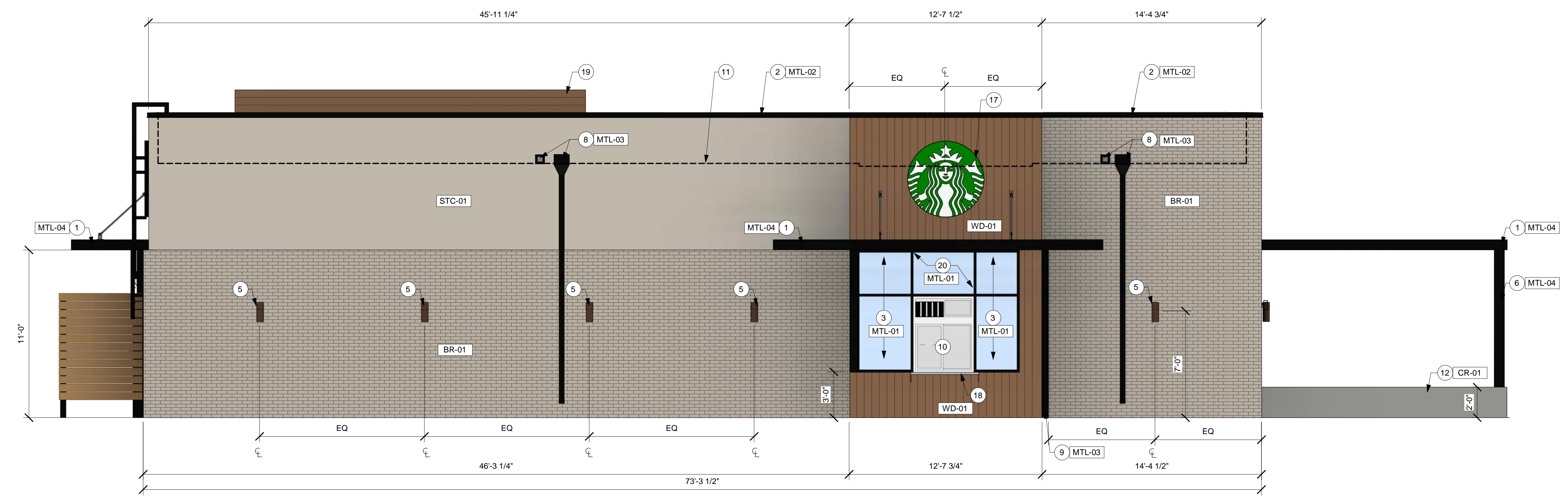

1 COLOR ELEVATION @ NORTH
Scale: 1/4" = 1'-0"

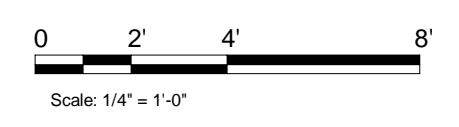

ARCHITECT OF RECORD



513 MAIN STREET, SUITE 300
FORT WORTH, TEXAS 76102
(817) 820-0433

CONTRACTOR SHALL VERIFY ALL CONDITIONS AND DIMENSIONS AT THE JOB SITE AND NOTIFY THE ARCHITECT OF ANY DIMENSIONAL ERRORS, OMISSIONS OR DISCREPANCIES BEFORE BEGINNING OR FABRICATING ANY WORK. DO NOT SCALE DRAWINGS.

SEAL

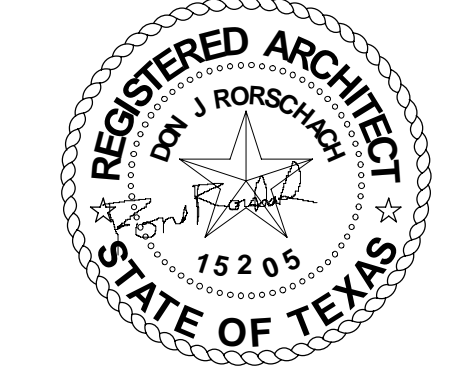

IFP - 02/21/2023

GRACO
REAL ESTATE DEVELOPMENT, INC.

5307 W. LOOP 289
SUITE 302

PROJECT NAME:
STARBUCKS SHELL BUILDING

PROJECT ADDRESS:
**N. GARLAND AVE. & N. GEORGE BUSH HWY
GARLAND, TX**

PROJECT #: 22-0502

ISSUE DATE: 06/15/2022
PRODUCTION DESIGNER: S. CLARK
CHECKED BY: T. GRANDORF

REVISION SCHEDULE			
REV	DATE	BY	DESCRIPTION

SHEET TITLE:
BUILDING EXTERIOR ELEVATIONS - COLOR

SCALE: AS SHOWN

SHEET NUMBER:
A203

CASE NO: 221201-1

EXTERIOR FINISH SCHEDULE					
	DESCRIPTION	MANUFACTURER	FINISH	COLOR	NOTES
BR-01	BRICK VENEER	MUTUAL MATERIALS 888-688-8250 OR EQUAL TO MATCH	RUNNING BOND, SM100 GRAY COLORED MORTAR	PEWTER MISSION	-
STC-01	EIFS	DRYVIT 732-276-0404	SANDBLAST TEXTURE	COLOR TO MATCH SW7030 - ANEW GRAY	3 COAT STUCCO SYSTEM
WD-01	WOOD CLADDING (@FACADE & UNDERSIDE OF CANOPY)	IDENTITY WOOD PRODUCTS 770-704-7140	SANDBLAST TEXTURE	1200 - PRETZEL MEDIUM BROWN W/ DARK GLAZE 1/16" REVEAL	SEALED FACE AND BACK 5/8" THICK X 1/4" WIDE ALUMINUM TRIM POWDER COATED TO MATCH CLADDING
MTL-01	METAL	LOCALLY SOURCED	ANODIZED	MT0028 FLAT BLACK	STOREFRONT
MTL-02	METAL	LOCALLY SOURCED	PRE-FINISHED	MT0028 FLAT BLACK	COPING, METAL DECK, SCREEN
MTL-03	METAL	LOCALLY SOURCED	PAINT	MT0028 FLAT BLACK	ROOF LADDER, SCUPPERS, DOWNSPOUT, SERVICE DOOR & FRAMES
MTL-04	METAL	LOCALLY SOURCED	POWDERCOAT	MT0028 FLAT BLACK	ALL STEEL/METAL COMPONENTS OF AWNINGS/CANOPIES/SHADE STRUCTURES
CR-01	CONCRETE KNEE WALL	INCRETE SYSTEMS	CAST-IN-PLACE BOARD FORMED EXPOSED CONCRETE. FREE OF ROCK POCKETS & BURNOUT MARKS	CRETE LIQUID - SOFT GRAY	-

HORIZONTAL BUILDING ARTICULATION COMPLIANCE	
A	PICKUP TOWER MEETS ARTICULATION REQUIREMENTS
B	BUILDING IS 73'-3 1/2" IN LENGTH
C	TOWER DEPTH IS 4'-8 1/4"

GENERAL NOTES

- A. GENERAL CONTRACTOR TO COORDINATE AND SCHEDULE SIGNAGE INSTALLATION WITH THE SIGNAGE CONTRACTOR PROVIDING A MINIMUM SCHEDULING NOTICE OF 4 WEEKS AND 1 WEEK PRIOR TO SCHEDULED DATE OF INSTALLATION. CONSTRUCTION MANAGER TO PROVIDE GENERAL CONTRACTOR WITH SIGNAGE CONTRACTOR CONTACT INFORMATION.
- B. GENERAL CONTRACTOR SHALL COORDINATE WITH ELECTRICAL CONTRACTOR TO FURNISH AND INSTALL ELECTRICAL CIRCUITS INCLUDING ALL CONDUIT, WIRE, CONNECTIONS AND BREAKER AT PANEL BOARD NECESSARY TO SERVE SIGNAGE.
- C. GENERAL CONTRACTOR TO PROVIDE FIRE TREATED WOOD STUD BLOCKING OR EQUIVALENT TO SUPPORT SIGNAGE.

KEYED NOTES #

- 1. UTILITY SCREEN, REFER TO SITE DETAILS.
- 2. CANOPY AS SCHEDULED.
- 3. 24 GA PREFINISHED METAL COPING.
- 4. STOREFRONT & DIVIDED LIGHT WINDOW AS SCHEDULED.
- 5. STOREFRONT DOOR PER DOOR SCHEDULE. DOORS UNDER CANOPY CREATING A RECESSED ENTRY.
- 6. BUILDING MOUNTED DISTINCTIVE LIGHT FIXTURES AS SCHEDULED. REFER TO ELECTRICAL.
- 7. PATIO SHADE STRUCTURE CANOPY PER MANUFACTURER.
- 8. KNEE WALL; REF: STRUCTURAL
- 9. FUTURE SIGNAGE BY TENANT GC TO COORDINATE WALL BLOCKING AS REQUIRED.
- 10. DASHED LINE INDICATES ROOF LINE BEYOND.
- 11. PRE-FINISHED VERTICAL DOWNSPOUT.
- 12. RTU SCREEN AS SCHEDULED; REFER TO STRUCTURAL DRAWINGS.
- 13. FUTURE OUTSIDE SEATING DESIGNED BY TENANT.
- 14. TRANSOM PART OF STOREFRONT AS SCHEDULED.

GC TO PROVIDE 3" (75MM) HIGH BLACK ACRYLIC STORE ADDRESS ON GLAZING OR PER LOCAL JURISDICTIONAL CODE OR JURISDICTION REQUIREMENTS.

ARCHITECT OF RECORD



513 MAIN STREET, SUITE 300
FORT WORTH, TEXAS 76102
(817) 820-0433

CONTRACTOR SHALL VERIFY ALL CONDITIONS AND DIMENSIONS AT THE JOB SITE AND NOTIFY THE ARCHITECT OF ANY DIMENSIONAL ERRORS, OMISSIONS OR DISCREPANCIES BEFORE BEGINNING OR FABRICATING ANY WORK. DO NOT SCALE DRAWINGS.

SEAL

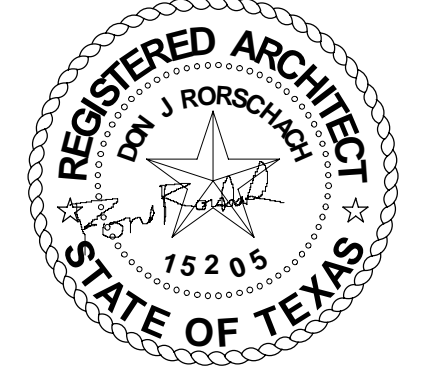

IFP - 02/21/2023



5307 W. LOOP 289
SUITE 302

PROJECT NAME:
STARBUCKS SHELL BUILDING

PROJECT ADDRESS:
N. GARLAND AVE. & N. GEORGE
BUSH HWY
GARLAND, TX

PROJECT #: 22-0502

ISSUE DATE: 06/15/2022
PRODUCTION DESIGNER: S. CLARK
CHECKED BY: T. GRANDORF

REVISION SCHEDULE			
REV	DATE	BY	DESCRIPTION

SHEET TITLE:
BUILDING EXTERIOR ELEVATIONS - COLOR

SCALE: AS SHOWN

SHEET NUMBER:
A204

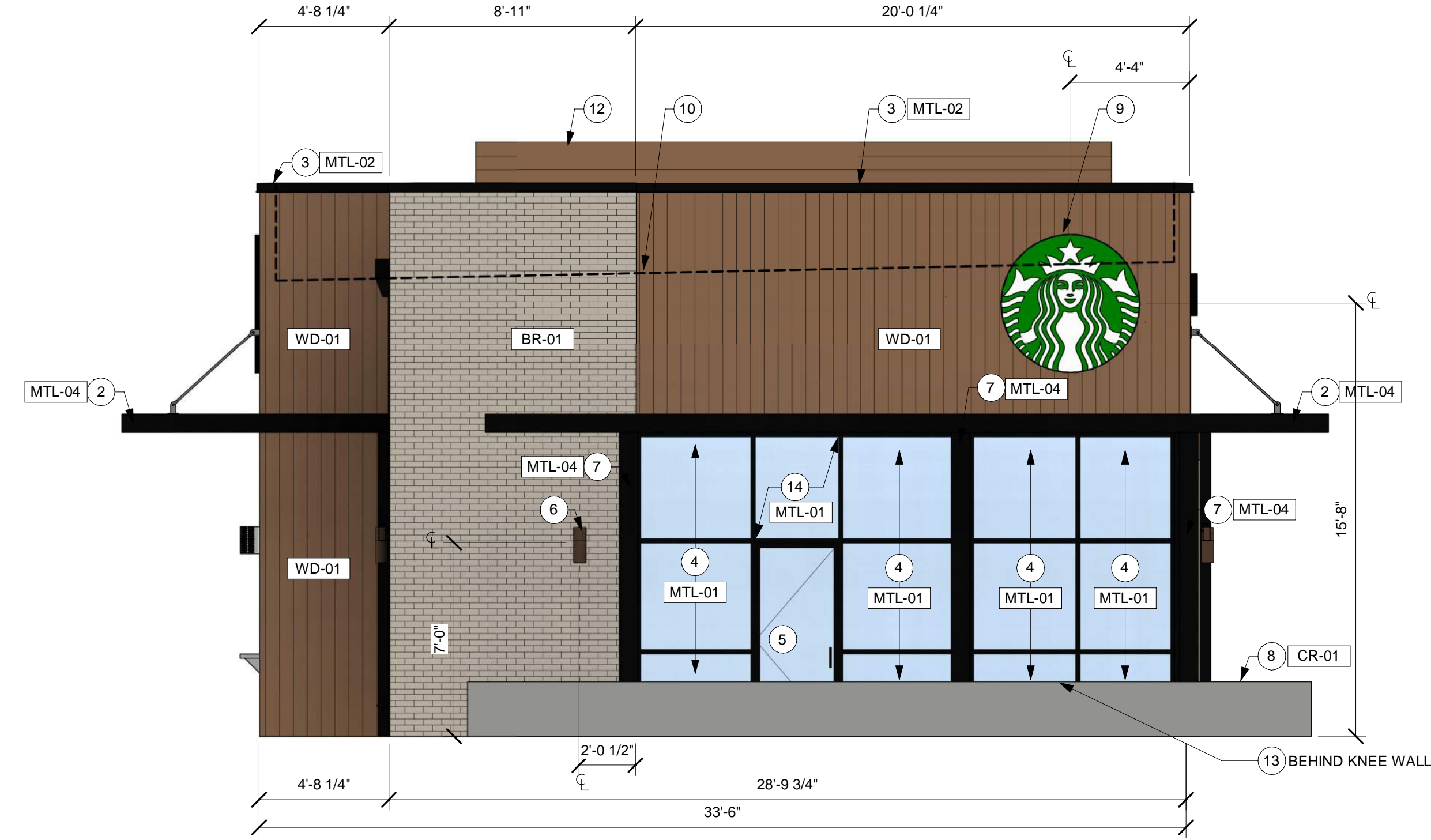

2 COLOR ELEVATION @ WEST
Scale: 1/4" = 1'-0"

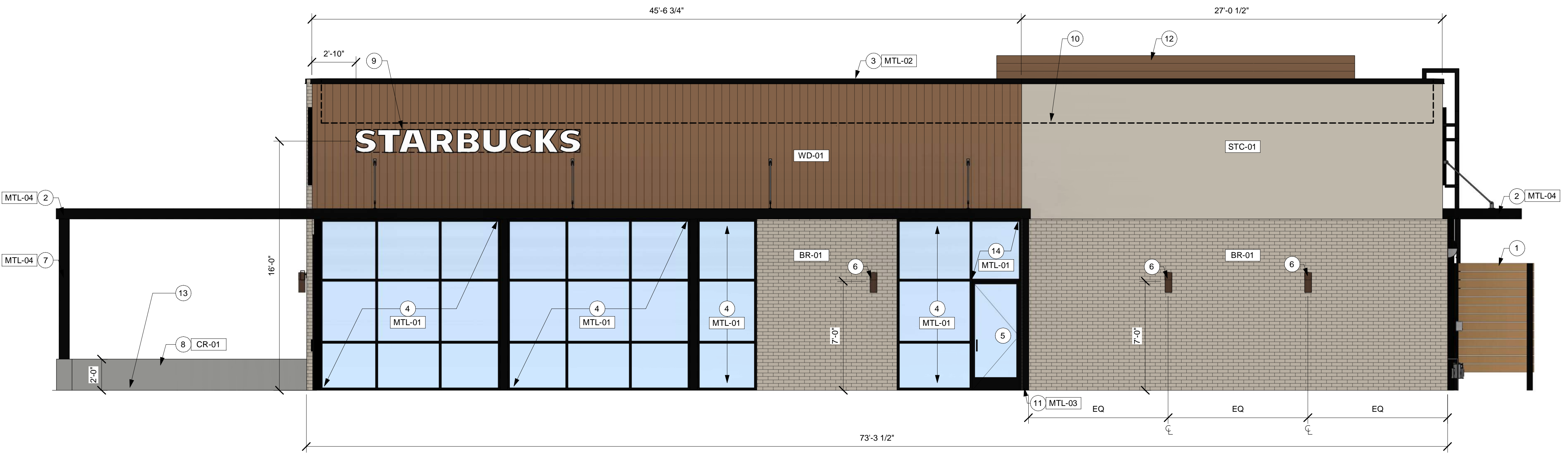

1 COLOR ELEVATION @ SOUTH
Scale: 1/4" = 1'-0"

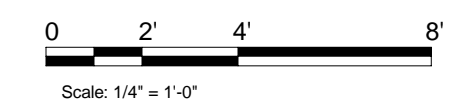

3/6/2023 11:58:03 AM R:\Projects\Misc Shells\22-0502 Starbucks Shell - Garland, TX\DRAWINGS\22-0502-01-01-01.dwg 2023/12/01.rvt EXHIBIT E

EXTERIOR FINISH NOTES

1. THE INTERIOR WALL SURFACES OF THE TRASH ENCLOSURE ARE TO BE SMOOTH, SEALED AND WASHABLE. APPLY ONE COAT EPOXY FILLER/SEALER AND ONE COAT GLOSS POLYURETHANE.
2. RUNNING BOND INTEGRAL CMU COLOR OR CMU PAINTED TO MATCH BUILDING. STRUCTURAL ENGINEER TO PROVIDE MASONRY SPECIFICATIONS.

ARCHITECT OF RECORD



513 MAIN STREET, SUITE 300
FORT WORTH, TEXAS 76102
(817) 820-0433

CONTRACTOR SHALL VERIFY ALL CONDITIONS AND DIMENSIONS AT THE JOB SITE AND NOTIFY THE ARCHITECT OF ANY DIMENSIONAL ERRORS, OMISSIONS OR DISCREPANCIES BEFORE BEGINNING OR FABRICATING ANY WORK. DO NOT SCALE DRAWINGS.

SEAL

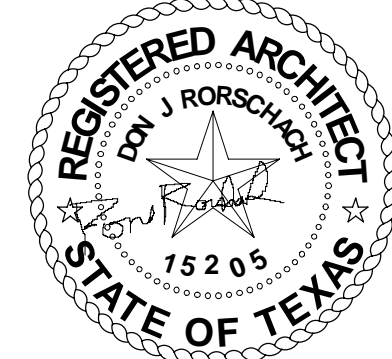

IFP - 02/21/2023

GRACO
REAL ESTATE DEVELOPMENT, INC.

5307 W. LOOP 289
SUITE 302

PROJECT NAME:
STARBUCKS SHELL BUILDING

PROJECT ADDRESS:
N. GARLAND AVE. & N. GEORGE BUSH HWY GARLAND, TX

PROJECT #: 22-0502

ISSUE DATE: 06/15/2022
PRODUCTION DESIGNER: S. CLARK
CHECKED BY: T. GRANDORF

REVISION SCHEDULE

REV	DATE	BY	DESCRIPTION

SHEET TITLE:
DUMPSTER ENCLOSURE PLANS

SCALE: AS SHOWN

SHEET NUMBER:
A005

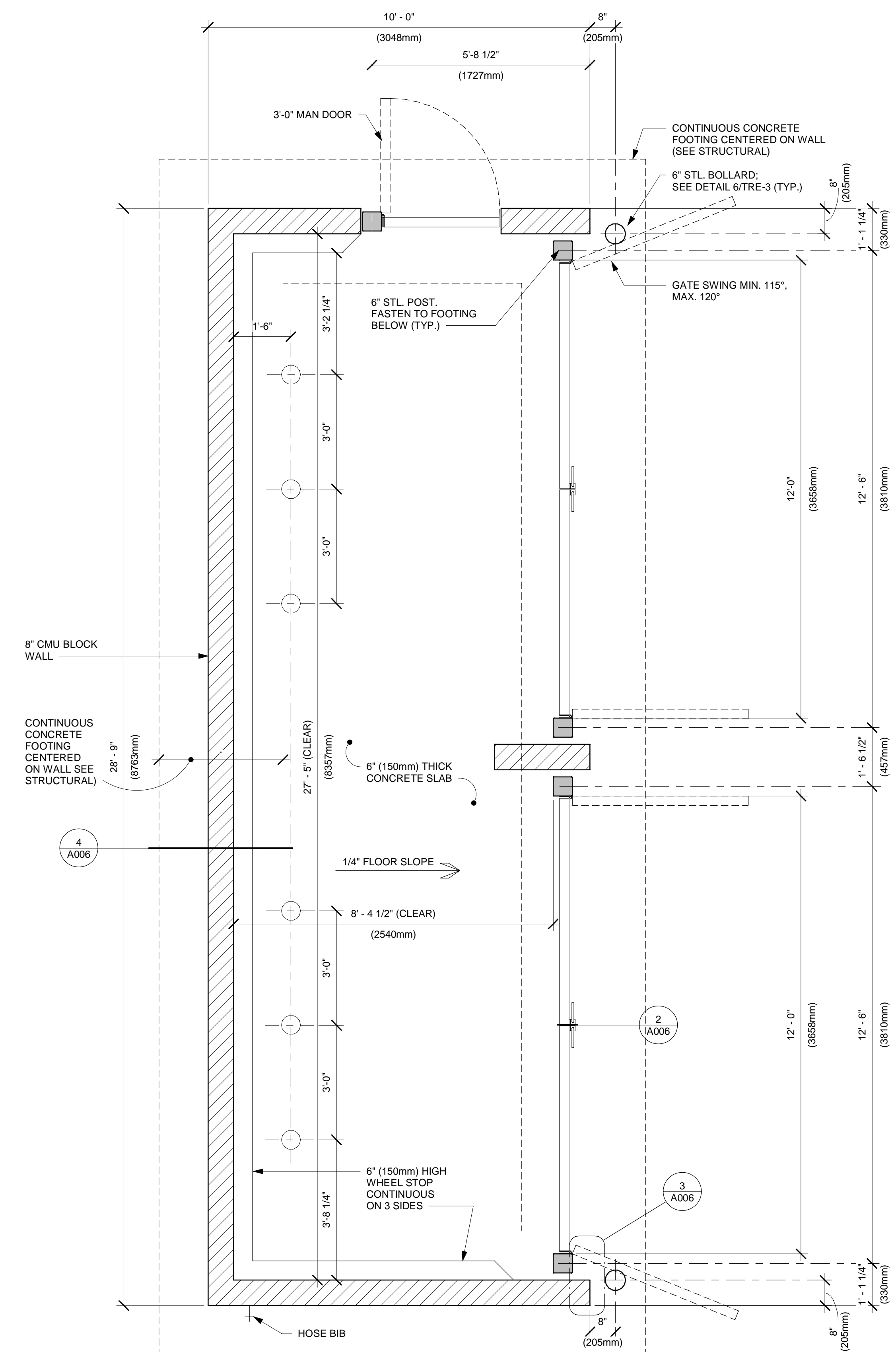

1 TRASH ENCLOSURE FLOOR PLAN
Scale: 1/2" = 1'-0"

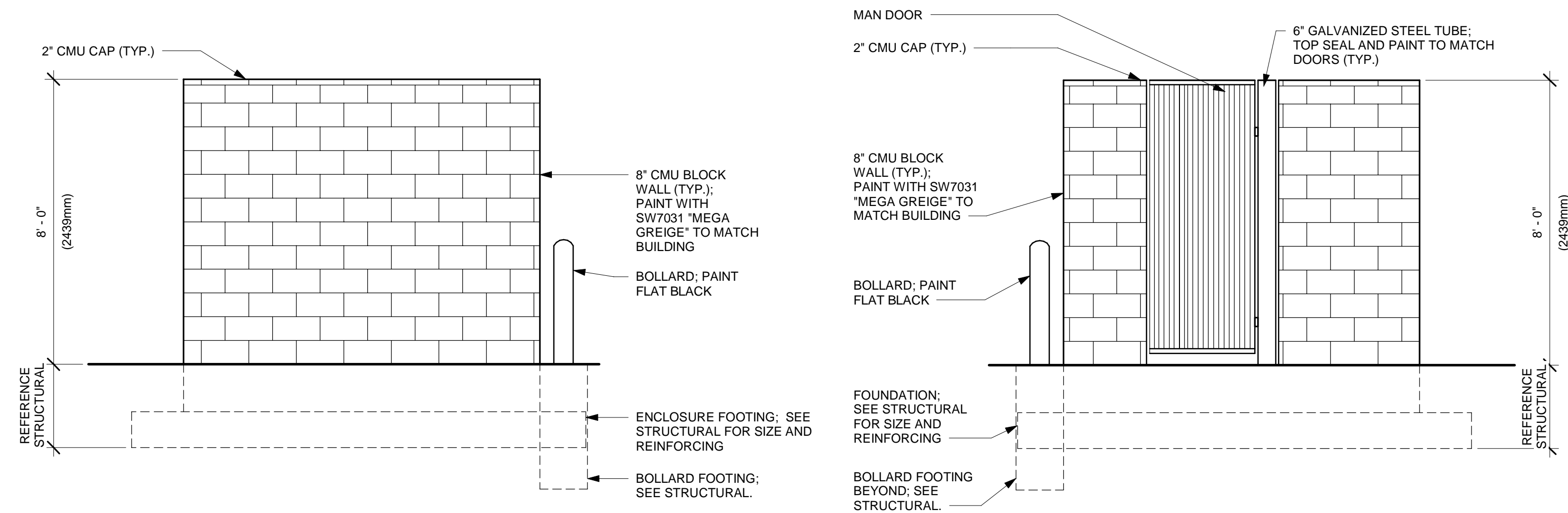

5 SIDE ELEVATION "B"
Scale: 3/8" = 1'-0"

6 SIDE ELEVATION "A"
Scale: 3/8" = 1'-0"

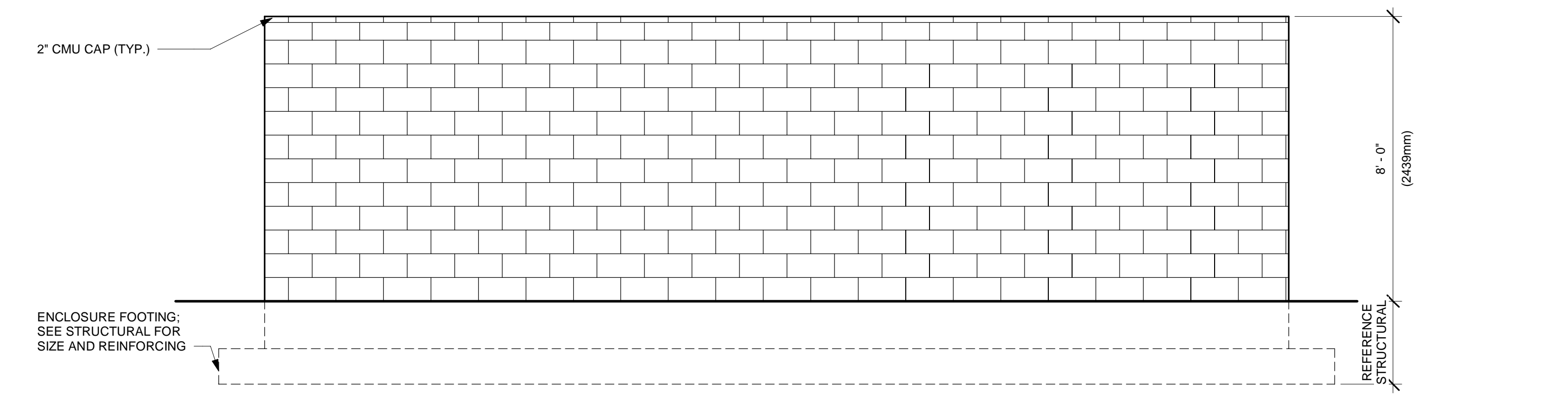

4 BACK ELEVATION
Scale: 3/8" = 1'-0"

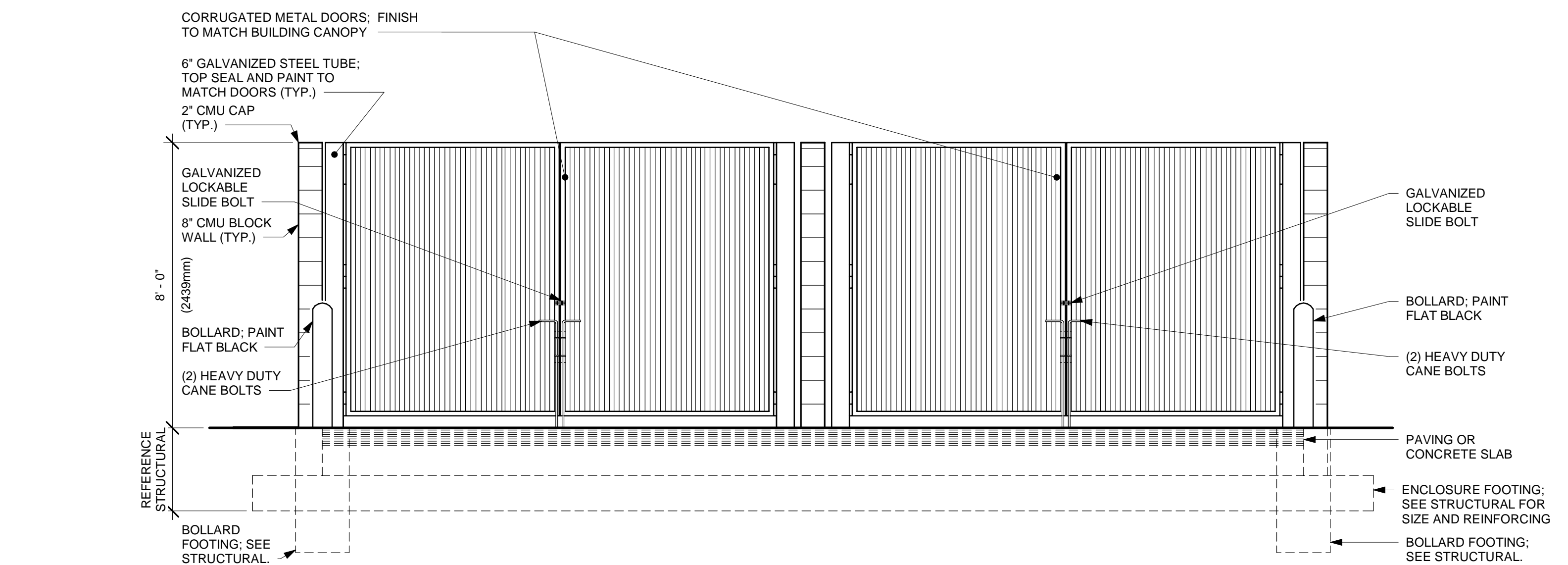

2 FRONT ELEVATION
Scale: 3/8" = 1'-0"

CASE NO: 221201-1

EXTERIOR FINISH NOTES

1. THE INTERIOR WALL SURFACES OF THE TRASH ENCLOSURE ARE TO BE SMOOTH, SEALED AND WASHABLE. APPLY ONE COAT EPOXY FILLER/SEALER AND ONE COAT GLOSS POLYURETHANE.
2. RUNNING BOND INTEGRAL CMU COLOR OR CMU PAINTED TO MATCH BUILDING. STRUCTURAL ENGINEER TO PROVIDE MASONRY SPECIFICATIONS.

ARCHITECT OF RECORD



513 MAIN STREET, SUITE 300
FORT WORTH, TEXAS 76102
(817) 820-0433

CONTRACTOR SHALL VERIFY ALL CONDITIONS AND DIMENSIONS AT THE JOB SITE AND NOTIFY THE ARCHITECT OF ANY DIMENSIONAL ERRORS, OMISSIONS OR DISCREPANCIES BEFORE BEGINNING OR FABRICATING ANY WORK. DO NOT SCALE DRAWINGS.

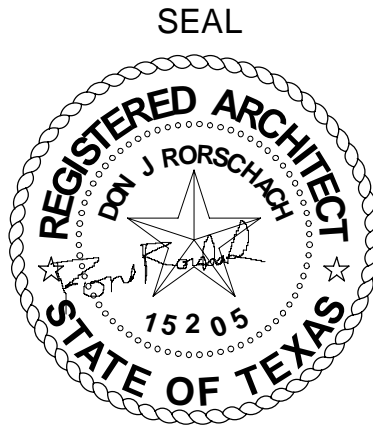

IFP - 02/21/2023

GRACO
REAL ESTATE DEVELOPMENT, INC.

5307 W. LOOP 289
SUITE 302

PROJECT NAME:
STARBUCKS SHELL BUILDING

PROJECT ADDRESS:
N. GARLAND AVE. & N. GEORGE BUSH HWY GARLAND, TX

PROJECT #: 22-0502

ISSUE DATE: 06/15/2022
PRODUCTION DESIGNER: S. CLARK
CHECKED BY: T. GRANDORF

REVISION SCHEDULE

REV	DATE	BY	DESCRIPTION

SHEET TITLE:
DUMPSTER ENCLOSURE DETAILS

SCALE: AS SHOWN

SHEET NUMBER:

A006

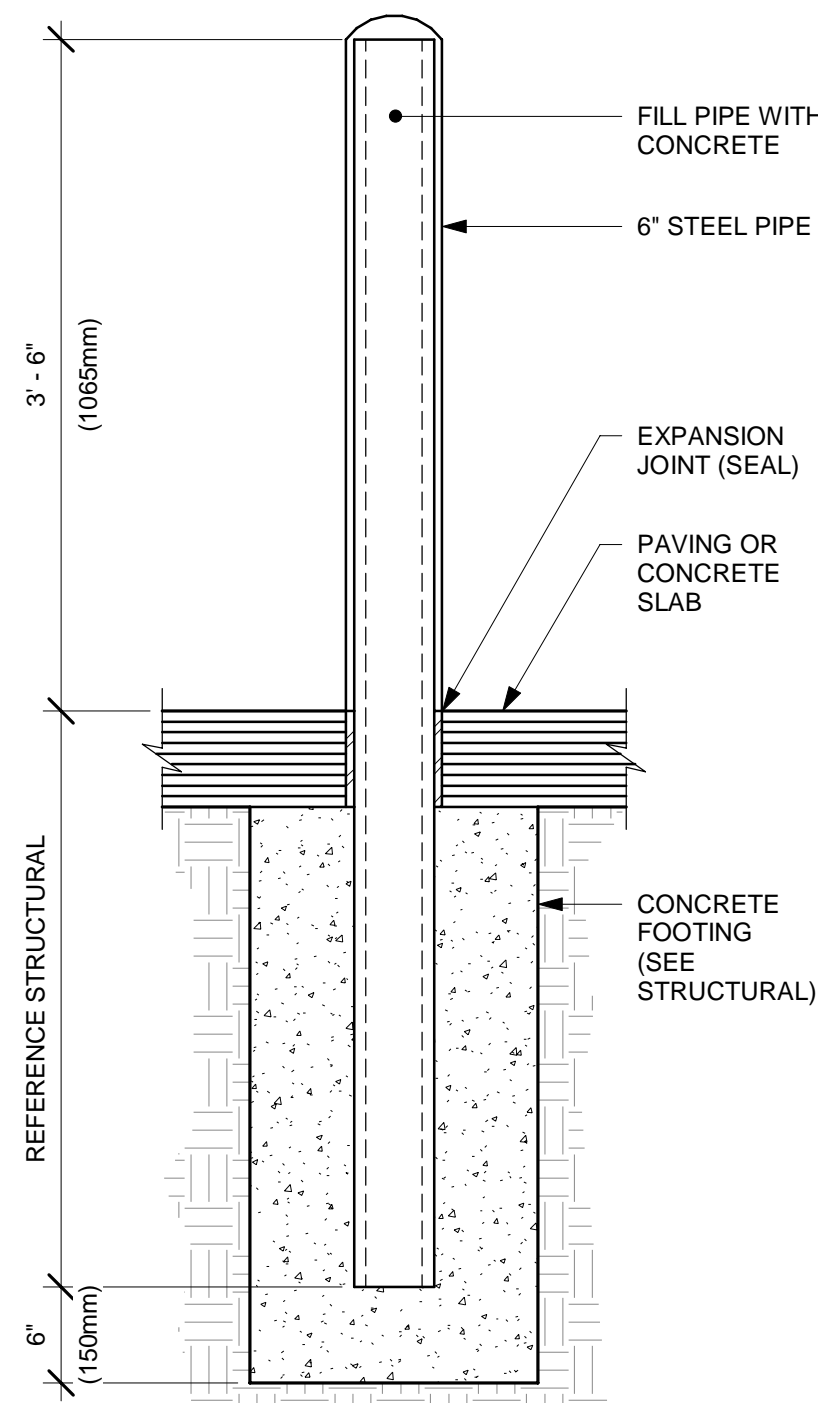

1 TRASH ENCLOSURE BOLLARD
Scale: 1" = 1'-0"

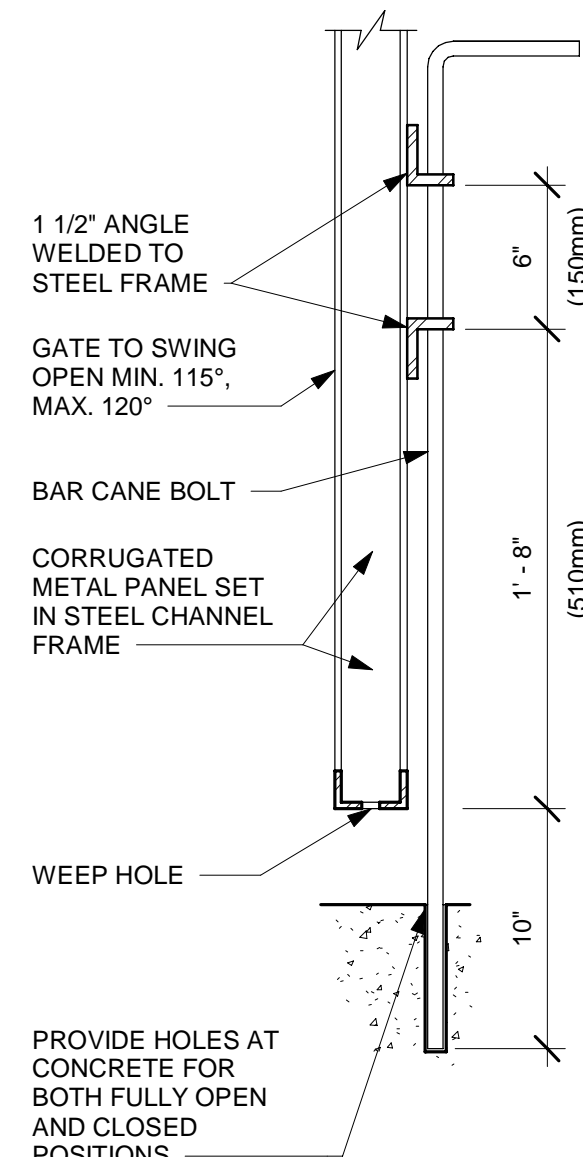

2 SECTION AT CANE BOLT
Scale: 1 1/2" = 1'-0"

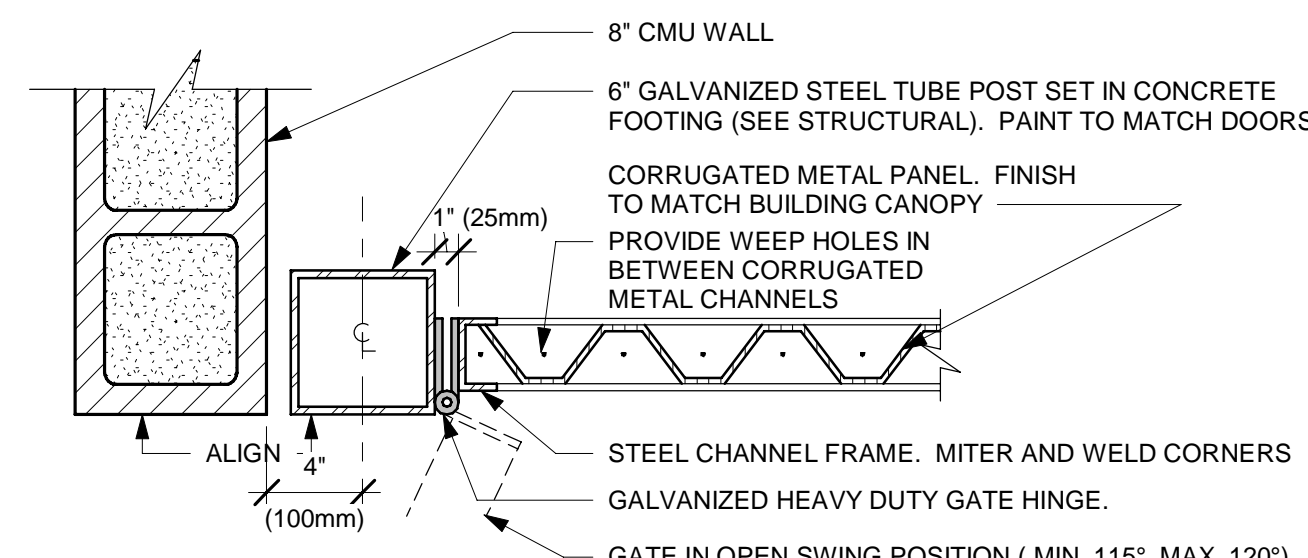

3 GATE HINGE DETAIL
Scale: 1 1/2" = 1'-0"

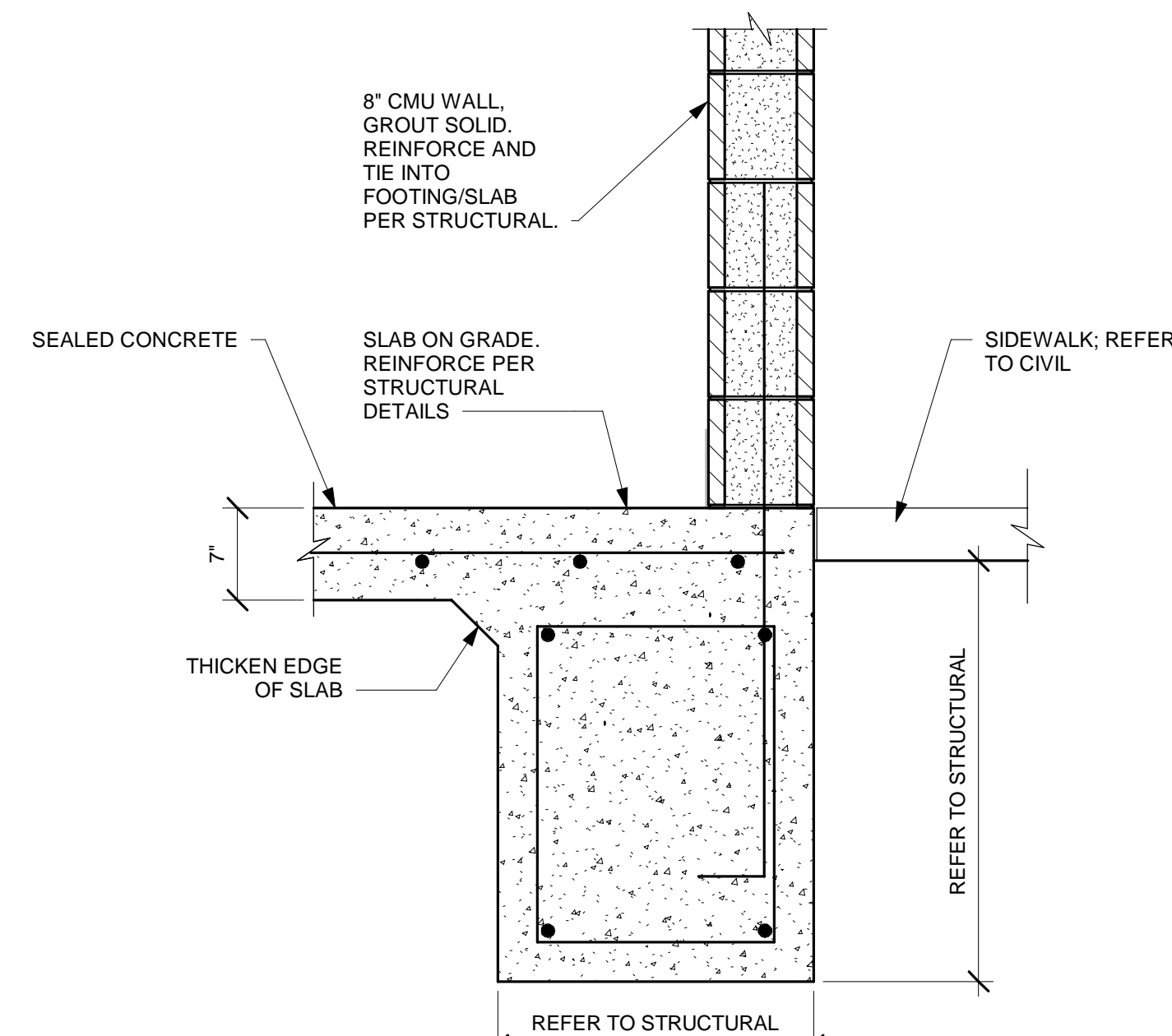

4 TYPICAL CMU WALL FOOTING
Scale: 1" = 1'-0"