



**MENOMINEE NATION
MENOMINEE TRIBAL LEGISLATURE
AMENDMENT TO ORDINANCE 16-34**

Final Approval:

BE IT ORDAINED BY THE LEGISLATURE OF THE MENOMINEE INDIAN TRIBE OF WISCONSIN:

Pursuant to the Menominee Constitution, Article X, Section 2(b) and 25 CFR 131.5(a) the following leases of Tribal land are hereby cancelled:

Canceling Recreational Lease Request

16-34 Shayla B. Matchopatow (U00006810) (Converting to residential)	Lot 35 Straight Arrow addition to Legend Lake, Section 20, Township 28 North, Range 16 East, 4 th Principal Meridian, Menominee County, Wisconsin, containing .51 acres more or less
---	--

CERTIFICATION

The undersigned officers of the Menominee Tribal Legislature hereby certify that at a meeting of the Legislature on April 18, 2024 at which a quorum was present, the above Amendment to Ordinance 16-34 was duly adopted by a vote of **9** for, **0** opposed, **0** abstentions, and **0** absent.

The undersigned also certify that the above Ordinance has been posted in accordance with the Constitution and Bylaws of the Menominee Indian Tribe of Wisconsin.



**Gena Kakkak, Tribal Chairwoman
MENOMINEE INDIAN TRIBE OF WISCONSIN**



**Spencer F. Gauthier, Tribal Secretary
MENOMINEE INDIAN TRIBE OF WISCONSIN**

DATE: April 18, 2024

BROKEN BOW ROAD

W1820
Lot 34
0.5 Acres

W1826
Lot 35
0.5 Acres

210.00 Feet

220.24 Feet

W1836
Lot 36
0.5 Acres

91.99 Feet

Lot 2
52.8 Acres

Parcel Site Plan

W1826 BROKEN BOW ROAD

Lot 35

Zoning R-R

Garbage: Monday

Legend

--- Setbacks

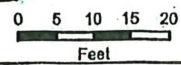

**Menominee Indian
Reservation**

- Legend**
- Parcels
 - Outlot
 - Tax
 - Tribal-Not Trust
 - Trust
 - Reservation Boundary



W1826 BROKEN BOW ROAD (Lot 35)
Straight Arrow Add.

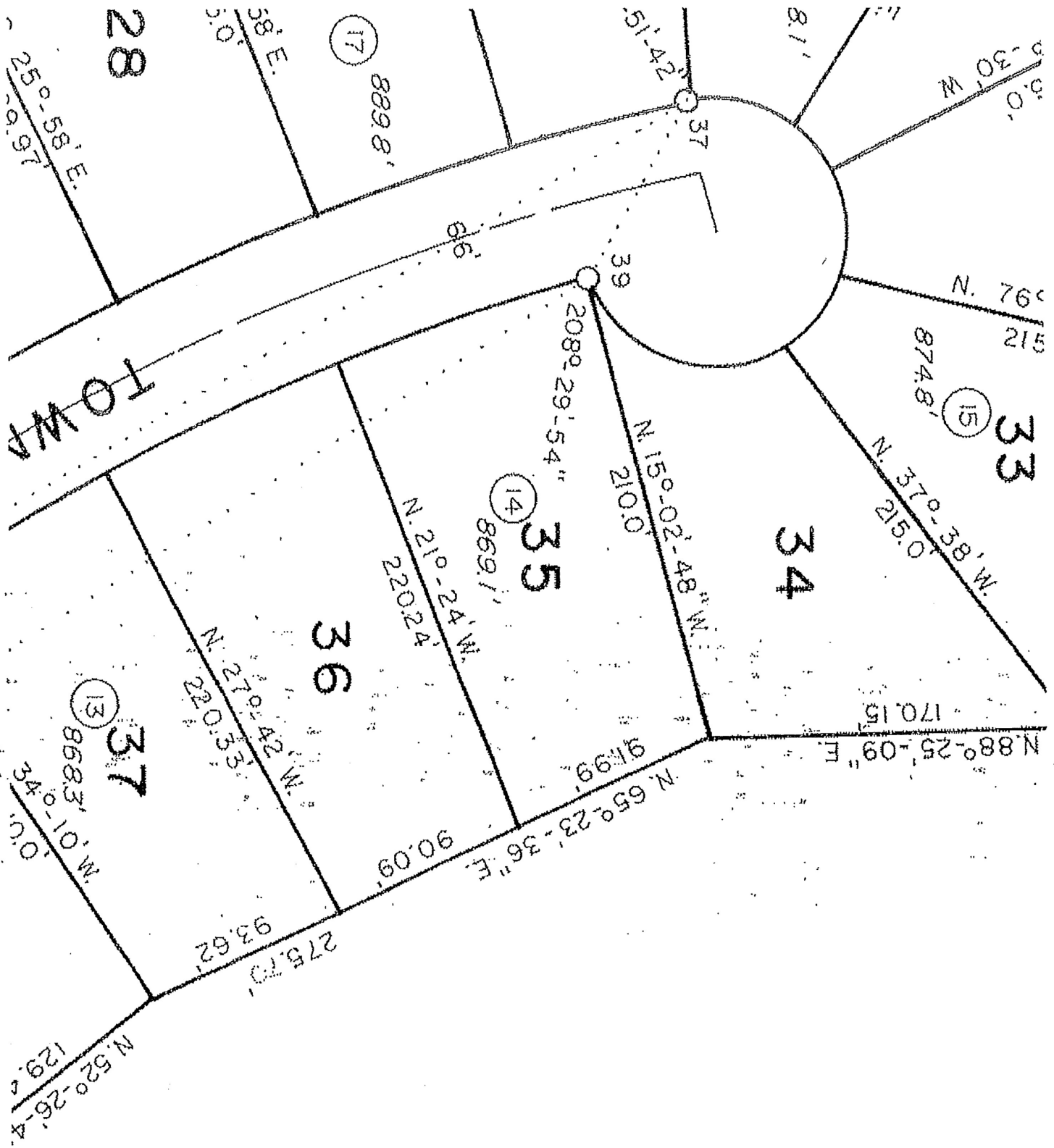

28

(17)

889.8'

37

9-30' W. 9-0'

N. 76° 215'

874.8'

(15)

33

N. 37°-38' W. 215.0'

34

N. 15°-02'-48" W. 210.0'

(14)

35

2089.29'-54"

869.1'

N. 21°-24' W. 220.24'

36

N. 21°-33' 279.42'

N. 22°-42'

(13)

37

8683'

34°-03' N. 01°-03'

129.2' N. 52°-26'-4'

170.15' N. 88°-25'-09" E.

N. 65°-23'-36" E. 90.09'

275.70' 93.62'