



**MENOMINEE NATION  
MENOMINEE TRIBAL LEGISLATURE  
ORDINANCE NO. 24-12**

**Final Approval:**

BE IT ORDAINED BY THE LEGISLATURE OF THE MENOMINEE INDIAN TRIBE OF WISCONSIN:

Pursuant to the Menominee Constitution, Article X, Section 2(b) and Menominee Tribal Code, Chapter 138, Article I. HEARTH Act General Leasing Provisions the following lease of Tribal land is hereby authorized:

**Residential Lease Request**

Kateri Swett  
(U00006822)

Lot 14 Plat of Round Lake Heights, according to the recorded plat thereof, Section 21, Township 28 North, Range 16 East, 4<sup>th</sup> Principal Meridian, Menominee County, Wisconsin, containing .78 acre more or less.

**CERTIFICATION**

The undersigned officers of the Menominee Tribal Legislature hereby certify that at a meeting of the Legislature on April 18, 2024, at which a quorum was present, the above Ordinance No. 24-12 was duly adopted by a vote of **9** for, **0** opposed, **0** abstentions, and **0** absent.

We further certify that this Ordinance has been posted in accordance with the Constitution and Bylaws of the Menominee Indian Tribe of Wisconsin.

  
\_\_\_\_\_  
**Gena Kakkak, Tribal Chairwoman  
MENOMINEE INDIAN TRIBE OF WISCONSIN**

  
\_\_\_\_\_  
**Spencer F. Gauthier, Tribal Secretary  
MENOMINEE INDIAN TRIBE OF WISCONSIN**

**DATE: April 18, 2024**



# RESIDENTIAL LEASE

## Chapter 138 HEARTH Compliance Report

Land Parcel Identifiers: Fire Number: W1612 Street Name: CTH VV  
 Lot 14 Addition Round Lake Heights Block \_\_\_\_\_ Vol: \_\_\_\_\_ Page: \_\_\_\_\_ Doc: \_\_\_\_\_  
 Parcel ID: 01570350030 BIA Tract ID 440 T140014

Legal Description: **Lot 14 Round Lake Heights**

Applicant Name: **Kateri Swett**

#	Initials	Applicant Eligibility
1	klk	Applicant is at least 18 years of age verified by Picture Identification of Applicant: <input checked="" type="checkbox"/> Tribal ID <input type="checkbox"/> Driver's License <input type="checkbox"/> State Issued ID
2	klk	<input checked="" type="checkbox"/> Applicant is enrolled Menominee Tribal Member verified by enrollment database <input type="checkbox"/> Applicant is a Qualified Non-Member per 138-5
3	klk	Residential Lease ( <i>choose one of the MTL approved leases</i> ) <input type="checkbox"/> Leasehold Mortgage (Standard) <input checked="" type="checkbox"/> Leasehold Mortgage (USDA/HUD/VA) <input type="checkbox"/> New Construction <input type="checkbox"/> Existing Structure
4	klk	Applicant meets all §138-8 General Eligibility qualifications for holding this lease.
#	Initials	Chapter 138 HEARTH - Compliance
5	klk	Parcel Map, Parcel site plan, and Certified Survey Map attached.
6	klk	Archeological Clearance Granted
7	klk	Environmental Clearance Granted
8	klk	Land Verification Clearance form signed
9	klk	Land Parcel Application Completed

CTH VV

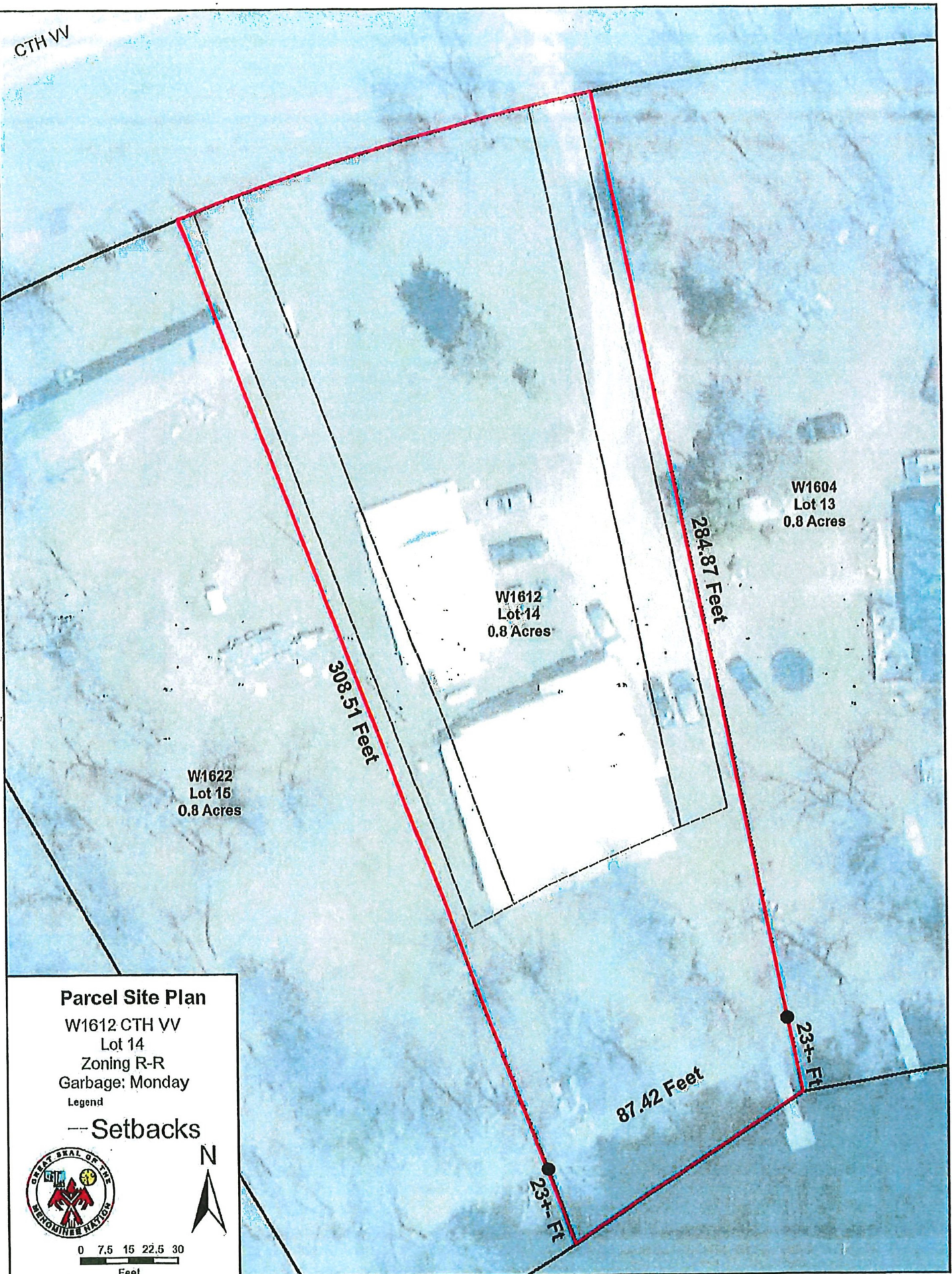

**Parcel Site Plan**

W1612 CTH VV  
Lot 14  
Zoning R-R  
Garbage: Monday  
Legend

--- Setbacks

