



**MENOMINEE NATION
MENOMINEE TRIBAL LEGISLATURE
ORDINANCE NO. 24-14**

Final Approval:

BE IT ORDAINED BY THE LEGISLATURE OF THE MENOMINEE INDIAN TRIBE OF WISCONSIN:

Pursuant to the Menominee Constitution, Article X, Section 2(b) and Menominee Tribal Code, Chapter 610 Land Use Assignments, Article I. Recreational, the following recreational land use assignment request(s) of Tribal land are hereby authorized:

Recreational Land Use Assignment Request

(Please see attached)

CERTIFICATION

The undersigned officers of the Menominee Tribal Legislature hereby certify that at a meeting of the Legislature on April 18, 2024 at which a quorum was present, the above Ordinance 24-14 was duly adopted by a vote of **9** for, **0** opposed, **0** abstentions, and **0** absent.

The undersigned also certify that the above Ordinance has been posted in accordance with the Constitution and Bylaws of the Menominee Indian Tribe of Wisconsin.

A handwritten signature in blue ink, appearing to read "Gena Kakkak", is written over a horizontal line.

**Gena Kakkak, Tribal Chairwoman
MENOMINEE INDIAN TRIBE OF WISCONSIN**

A handwritten signature in blue ink, appearing to read "Spencer F. Gauthier", is written over a horizontal line.

**Spencer F. Gauthier, Tribal Secretary
MENOMINEE INDIAN TRIBE OF WISCONSIN**

DATE: April 18, 2024

Final Approval 24-14

Recreational Land Use Assignment Request

Samuel T. Spruce Jr.
(U00006181)

Lot 28 Trails End addition to Legend Lake, Section 15, Township 28 North, Range 16 East, Menominee Indian Reservation, Menominee County, Wisconsin, 4th Principal Meridian, containing .54 acres more or less.

John LaRock
(B0002143)

Lot 29 Trails End addition to Legend Lake, Section 15, Township 28 North, Range 16 East, Menominee Indian Reservation, Menominee County, Wisconsin, 4th Principal Meridian, containing .51 acres more or less.

Roger Scray
(U00002301)

Lot 29 Grey Eagle addition to Legend Lake, Section 24, Township 28 North, Range 15 East, Menominee Indian Reservation, Menominee County, Wisconsin, 4th Principal Meridian, containing .55 acres more or less.

Trails End/White Eagle

Legend

Available Type

-  Residential/Rec (2024)
-  Residential/Recreational
-  Land Orientation
-  Recreational
-  Addition Line
-  Arch Clearance

Updated: 3/1/2024

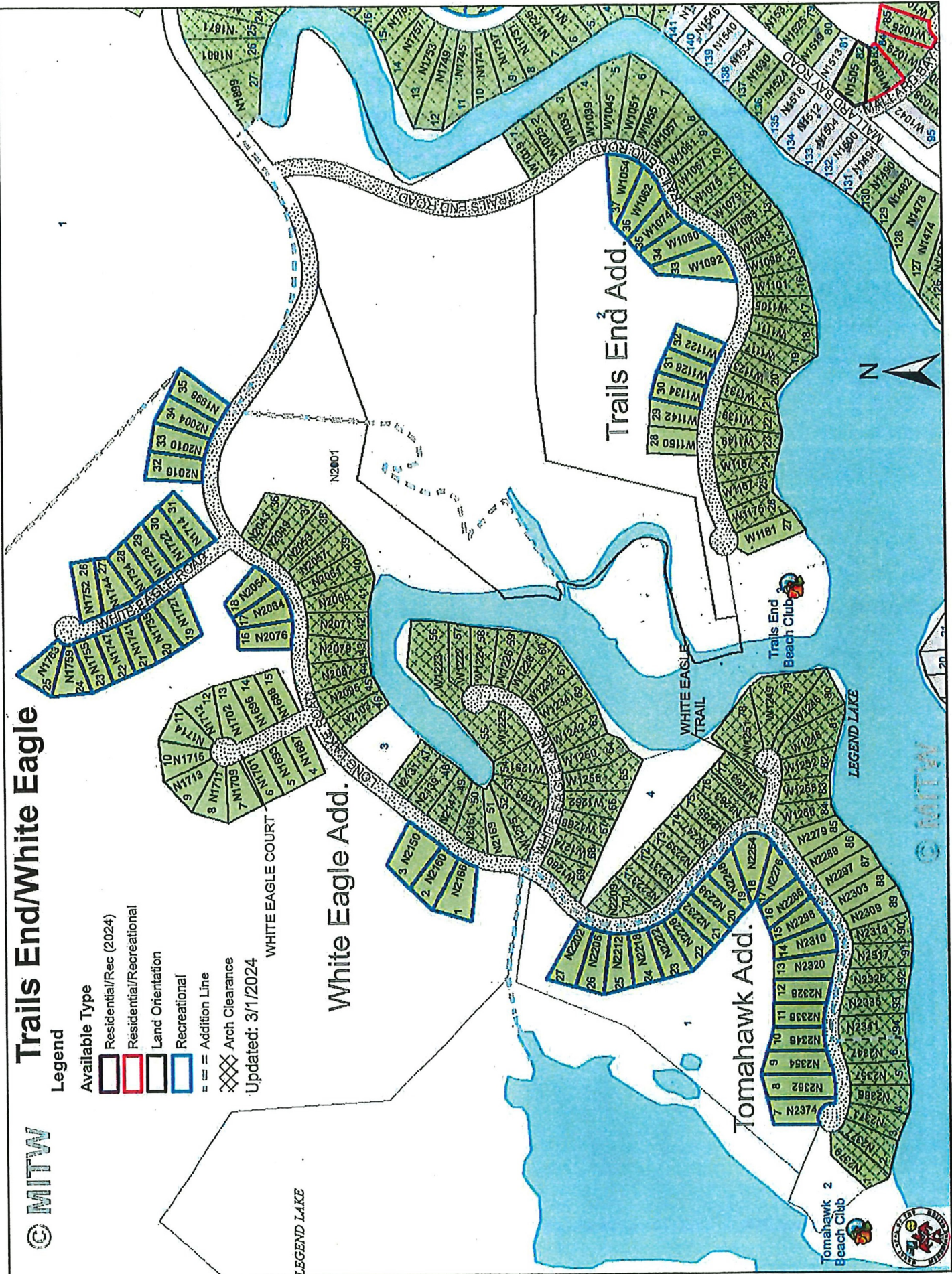

Menominee Indian Reservation

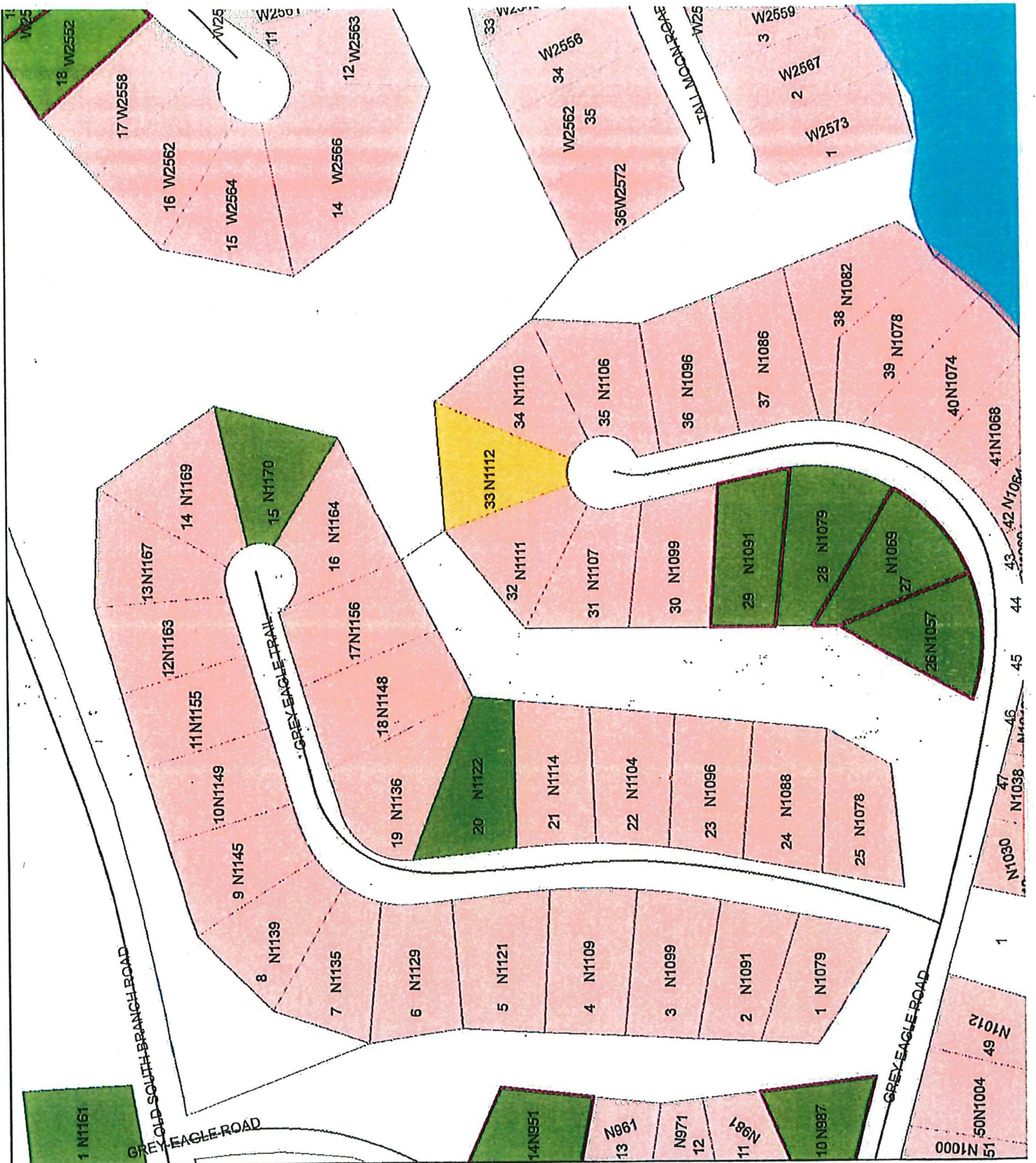

- Legend**
- Roads
 - State Trunk Highway
 - County Highway
 - Tribal/County Road
 - Parcels
 - Scanned Parcels
 - Trust/Tax
 - Trust
 - Tribal/Net Trust
 - Tax
 - Outlot
 - Reservation Boundary

