



**MENOMINEE NATION
MENOMINEE TRIBAL LEGISLATURE
ORDINANCE NO. 24-28**

Final Approval:

BE IT ORDAINED BY THE LEGISLATURE OF THE MENOMINEE INDIAN TRIBE OF WISCONSIN:

Pursuant to the Menominee Constitution, Article X, Section 2(b) and Menominee Tribal Code, Chapter 610 Land Use Assignments, Article I. Recreational, the following recreational land use assignment request(s) of Tribal land are hereby authorized:

Recreational Land Use Assignment Request

(Please see attached)

CERTIFICATION

The undersigned officers of the Menominee Tribal Legislature hereby certify that at a meeting of the Legislature on June 20, 2024, at which a quorum was present, the above Ordinance No. 24-28 was duly adopted by a vote of **8** for, **0** opposed, **0** abstentions, and **1** absent.

We further certify that this Ordinance has been posted in accordance with the Constitution and Bylaws of the Menominee Indian Tribe of Wisconsin.



**Gena Kakkak, Tribal Chairwoman
MENOMINEE INDIAN TRIBE OF WISCONSIN**



**Spencer F. Gauthier, Tribal Secretary
MENOMINEE INDIAN TRIBE OF WISCONSIN**

DATE: June 20, 2024

Final Approval 24-28

Recreational Land Use Assignment Request

Denise S. Peters (U00006171)	Lot 1 White Eagle addition to Legend Lake, Section 15, Township 28 North, Range 16 East, Menominee Indian Reservation, Menominee County, Wisconsin, 4 th Principal Meridian, containing .71 acres more or less.
Jaime Oshkeshequoam (U00007295)	Lot 7 Tomahawk addition to Legend Lake, Section 16, Township 28 North, Range 16 East, Menominee Indian Reservation, Menominee County, Wisconsin, 4 th Principal Meridian, containing .58 acres more or less.
Forrestt Oshkeshequoam (U00008126)	Lot 8 Tomahawk addition to Legend Lake, Section 16, Township 28 North, Range 16 East, Menominee Indian Reservation, Menominee County, Wisconsin, 4 th Principal Meridian, containing .72 acres more or less.
Verlin Kitson Jr. (B0002016)	Lot 43 Chief Waukechon addition to Legend Lake, Sections 10 and 15 Township 28 North, Range 16 East, Menominee Indian Reservation, Menominee County, Wisconsin, 4 th Principal Meridian, containing .56 acres more or less.
Steven Kitson (U00002014)	Lot 44 Chief Waukechon addition to Legend Lake, Sections 10 and 15 Township 28 North, Range 16 East, Menominee Indian Reservation, Menominee County, Wisconsin, 4 th Principal Meridian, containing .57 acres more or less.
David Kitson Sr. (U00001991)	Lot 42 Chief Waukechon addition to Legend Lake, Sections 10 and 15 Township 28 North, Range 16 East, Menominee Indian Reservation, Menominee County, Wisconsin, 4 th Principal Meridian, containing .62 acres more or less.

**Menominee Indian
Reservation**

- Legend**
 Parcels
 Outlot
 Tax
 Tribal-Not Trust
 Trust
 Reservation Boundary

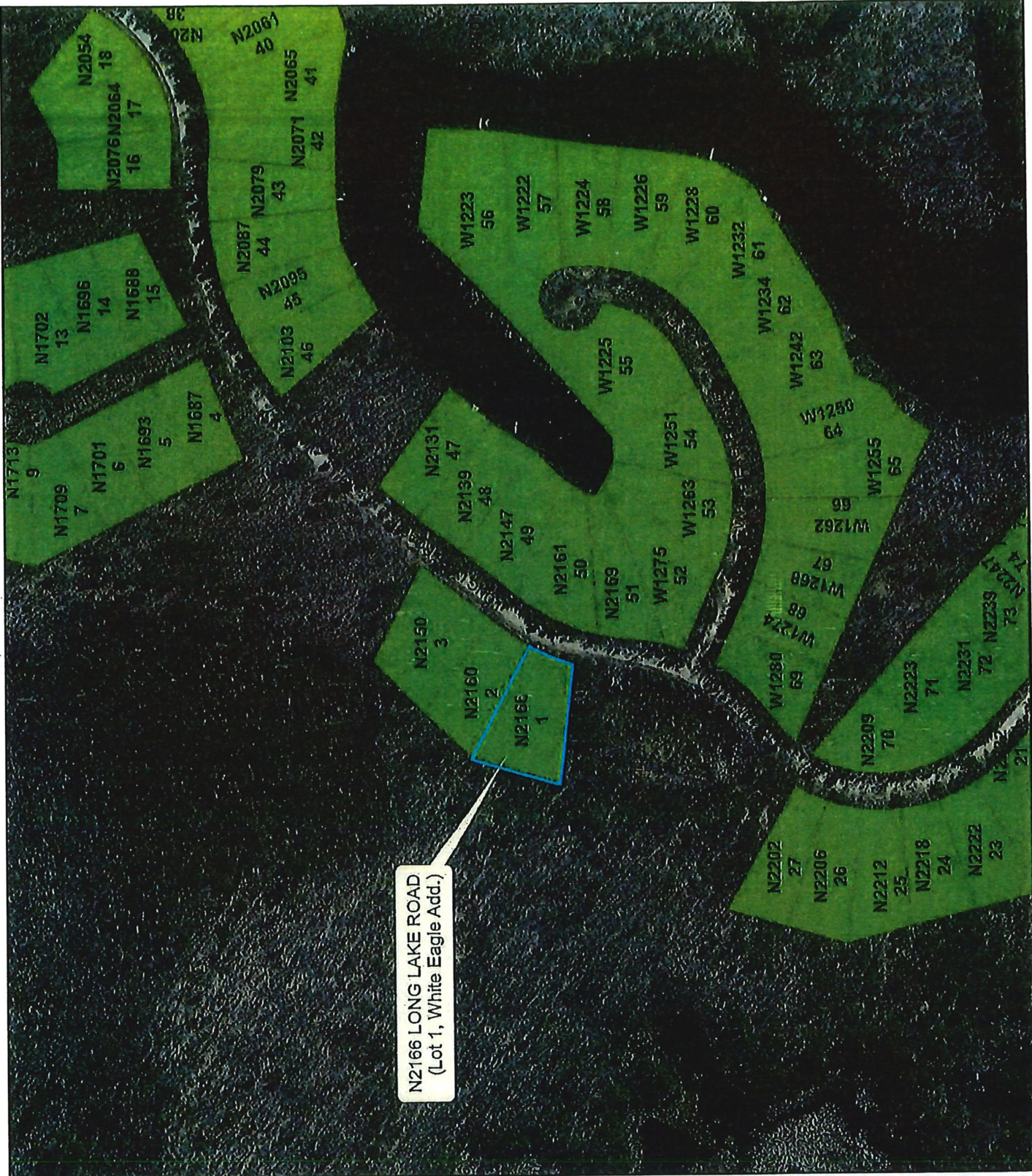
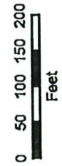

Menominee Indian Reservation

N2374 LONG LAKE ROAD
(Lot 7, Tomahawk Add.)

Legend

- Parcels
- Outlot
- Tax
- Tribal-Not Trust
- Trust
- Reservation Boundary



Menominee Indian Reservation

- Legend**
- Parcels
 - Outlot
 - Tax
 - Tribal-Not Trust
 - Trust
 - Reservation Boundary

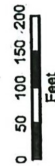

N2362 LONG LAKE ROAD
(Lot 8, Tomahawk Add.)

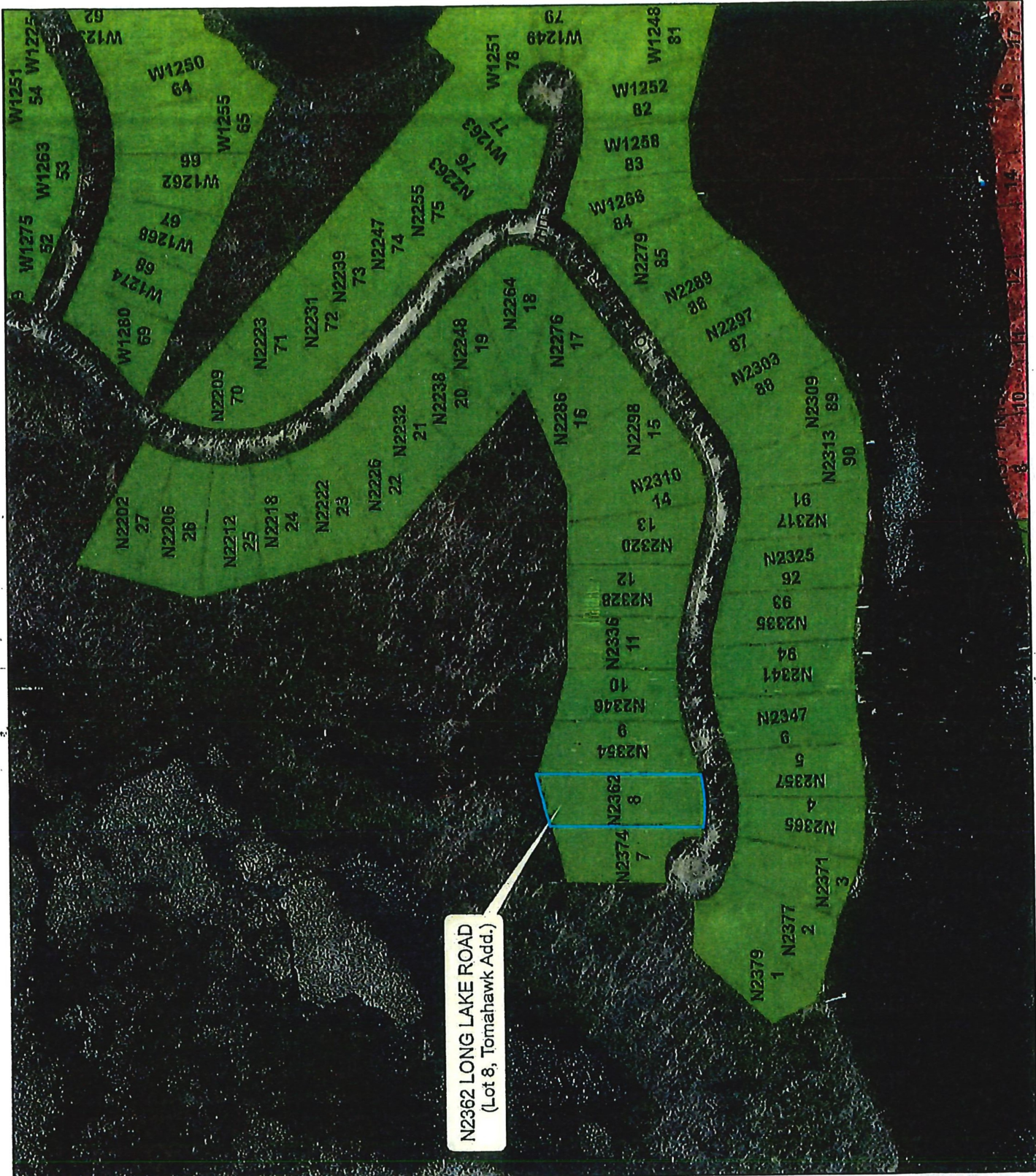

Menominee Indian Reservation

- Legend**
- Parcels
 - Outlot
 - Tax
 - Tribal-Not Trust
 - Trust
 - Reservation Boundary

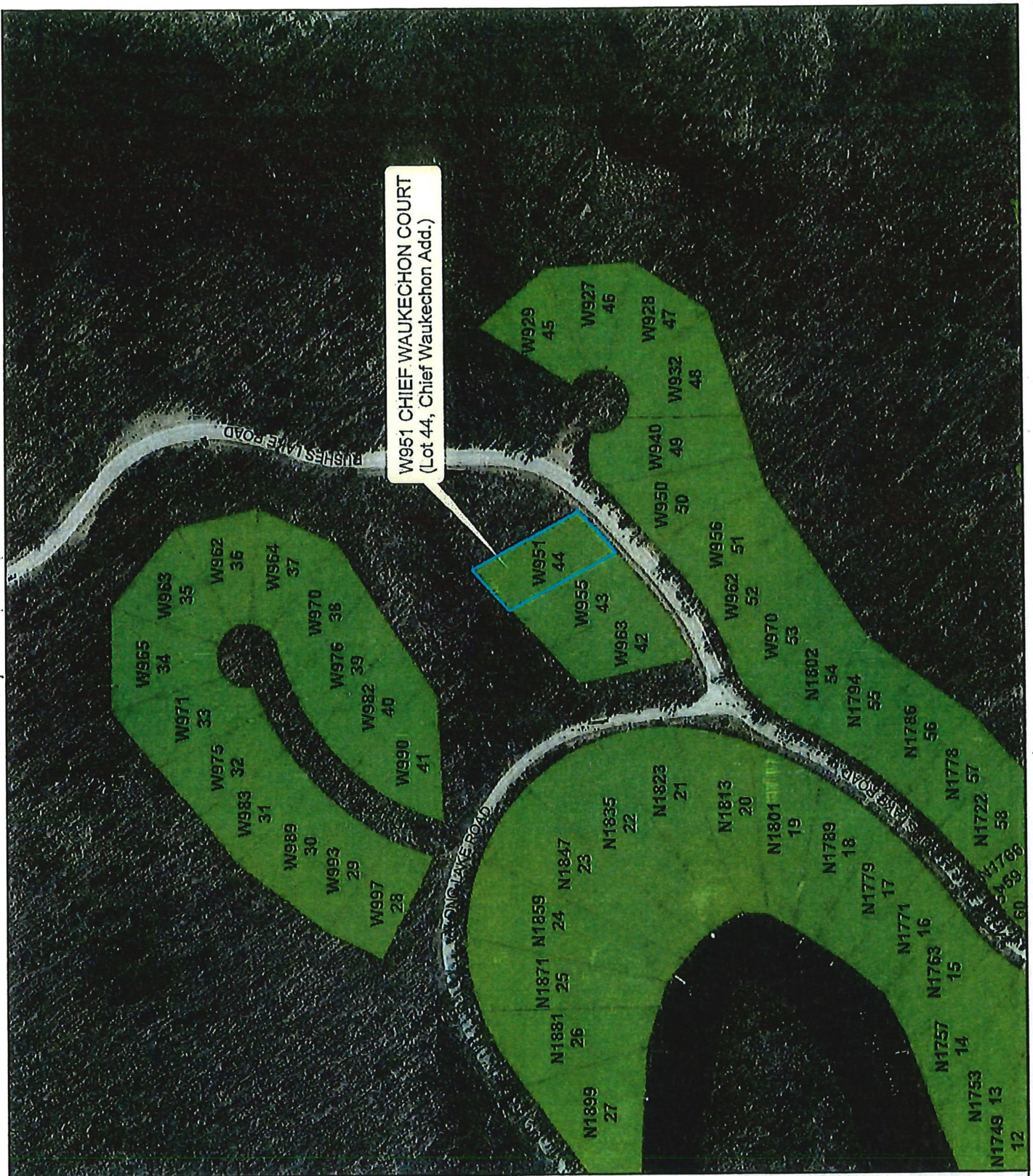

W951 CHIEF WAUKECHON COURT
(Lot 44, Chief Waukechon Add.)

Menominee Indian Reservation



W955 CHIEF WAUKECHON COURT
(Lot 43, Chief Waukechon Add.)

- Legend**
- Parcels
 - Outlot
 - Tax
 - Tribal-Not Trust
 - Trust
 - Reservation Boundary



Menominee Indian Reservation

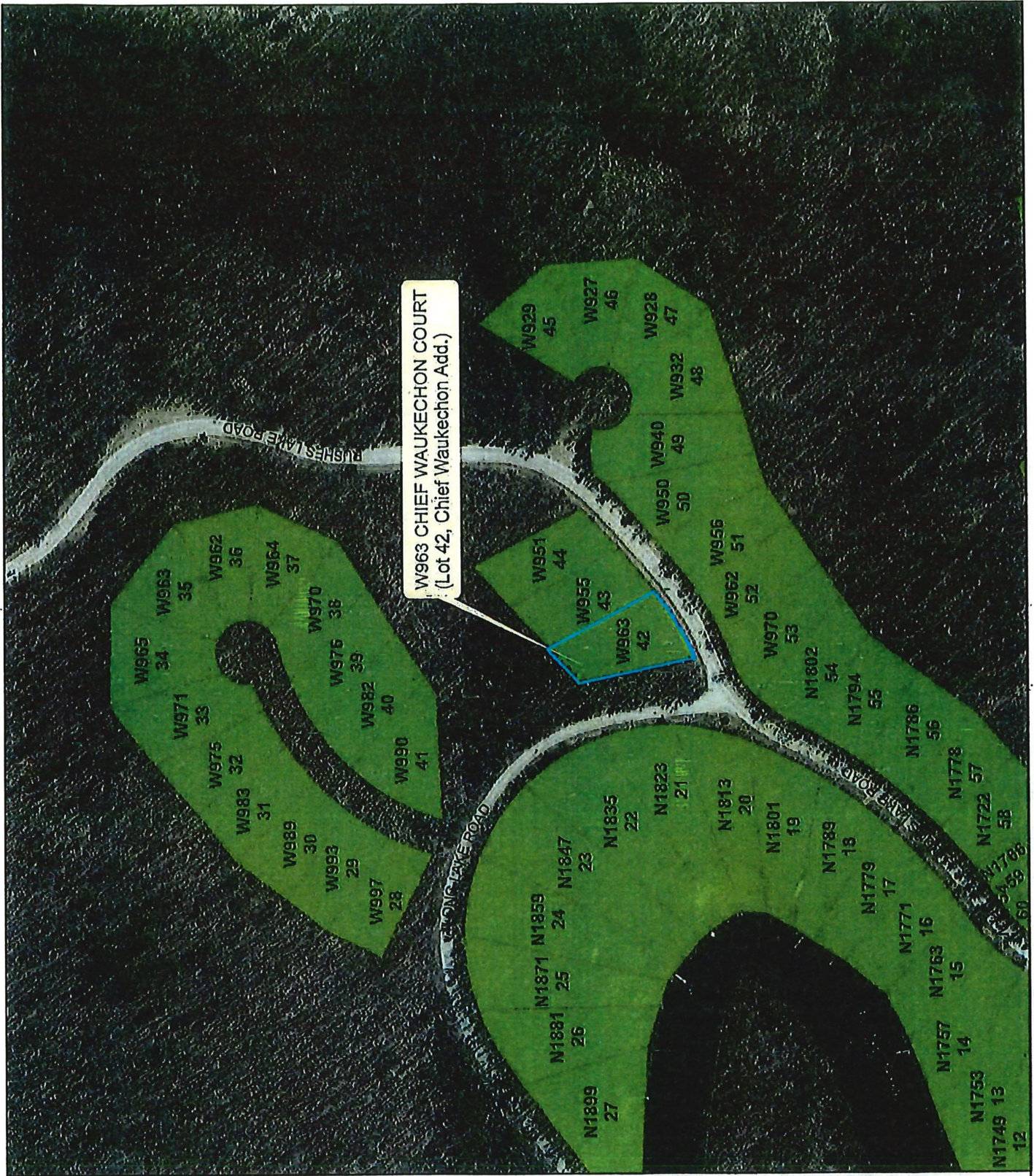

W963 CHIEF WAUKECHON COURT
(Lot 42, Chief Waukechon Add.)

- Legend**
- Parcels
 - Outlot
 - Tax
 - Tribal-Not Trust
 - Trust
 - Reservation Boundary

