

LOCAL LAW NO. 4 OF 2024

**A LOCAL LAW AMENDING CHAPTER 124
OF THE CODE OF THE TOWN OF MOREAU
RELATING TO HIGHWAY CONSTRUCTION WITHIN SUBDIVISIONS**

Be it Enacted by the Moreau Town Board as Follows:

Section 1. Authority.

This Local Law amending portions of Chapter 124 of the Code of the Town of Moreau relating to highway construction within subdivisions is adopted pursuant to Section 10 of the New York State Municipal Home Rule Law.

Section 2. Amendment of Town Code Sections 124-15 (B), (D) and (H), 124-42, 124-44 (A), 124-45, 124-48 (B), 124-53, 124-56 (A), and 124-60.

Town Code Sections 124-15 (B), (D), and (H), 124-42, 124-44 (A), 124-45, 124-48 (B), 124-53, 124-56 (A), and 124-60 are amended to read as follows:

§124-15. General requirements.

B. Construction sequence. Prior to installation of road pavement, the developer shall, at the developer's own cost and expense, cause to have installed utilities and services, including but not limited to natural gas lines and utilities, electric lines and utilities, water mains, storm drains and sanitary sewer, including laterals to the property lines.

D. Review by Town officials. The Building Inspector and Zoning Enforcement Officer shall act as agent to the Planning Board for the purpose of assuring the satisfactory completion of improvements required by the Planning Board. The Highway Superintendent must inspect each phase of road construction and provide his or her findings to the agent of the Planning Board. If the Planning Board or the Zoning Enforcement Officer finds, upon inspection, that any of the required improvements have not been constructed in accordance with Planning Board recommendations or the approved construction plans or details, the applicant and the bonding company, if any, will be severally and jointly liable for the costs of completing said improvements according to specifications.

H. Record drawings. Prior to the release of any funds in escrow or monies or commitments held by the Town to the subdivider, approved record drawings conforming to construction records shall be submitted to the Town Planning Department. Such drawings shall be reviewed, approved and signed off by the Highway Department, the

Water Department (for water and sewer) and the Zoning Officer.

§124-42. General provisions.

All aspects of roads or highways to be dedicated to the Town of Moreau shall comply with the current Town of Moreau Subdivision Regulations and with the current Moreau Highway Department Design and Construction Standards, including the design drawings attached to this Chapter as Attachments 1 through 10.

§124-44. Road cross section.

A. The road cross section shall be in accordance with the current Town of Moreau Typical Road Sections drawing. The section to be utilized shall depend upon the existing subgrade (the original soil existing in the right-of-way over which the subbase is to be placed).

§124-45. Storm drainage.

The storm drainage system shall be designed to adequately collect and convey stormwater away from the traveled road lanes and to prevent any ponding of stormwater which could present a hazard to traffic. The storm drainage shall be designed in accordance with the requirements of the Town of Moreau Subdivision Regulations and any special requirements which the Town Highway Superintendent deems warranted by special circumstances.

§124-48. Plans and drawings.

B. After construction is complete and prior to acceptance of the roadways, the owner shall provide the Town Highway Superintendent with as-built drawings showing all modifications made during the construction and showing all utilities (sewer, water, natural gas, electric, stormwater, etc.) installed. As-built drawings shall be prepared and signed by a licensed professional engineer registered to practice in the State of New York.

§124-53. Weather conditions.

Application of asphaltic concrete on new roads shall be permitted only during the period of April 1 through November 1. The temperature during the time of construction shall be at least 50° F. Construction shall not occur during wet weather or during other adverse weather conditions. Deviation from these conditions shall be permitted only by special permission from the Town Highway Superintendent.

§124-56. Embankments.

A. No organic material, frozen material or other unsuitable material shall be used on embankments. Compaction shall be done in accordance with the NYSDOT Standard Specifications.

§124-60. Base course construction.

A. The subbase course shall consist of three inches, after compaction, of Type 3 asphalt concrete (Item 403.13 NYSDOT Standard Specifications) binder material. Application of the subbase course shall be in conformance with Section 401-3 NYSDOT Standard Specifications and shall be graded as shown on the accompanying drawing and the approved grade profile.

B. An intermediate finish course shall be applied consisting of one and one-half (1½) inches of either Type 6F or Type 7 compacted asphalt over the three-inch layer of the Type 3 dense binder and subbase material.

Section 3. Severability.

The provisions of this Local Law are severable. The invalidity of any clause, sentence, paragraph, or provision of this Local Law shall apply only to the clause, sentence, paragraph, or provision adjudged invalid and shall not invalidate any other clause, sentence, paragraph, or part thereof and the rest of this Local Law shall remain valid and effective.

Section 4. Effective Date.

This Local Law shall take effect upon filing in the office of the New York State Secretary of State or as otherwise provided by law.

SUBDIVISION OF LAND

124 Attachment 1

Town of Moreau

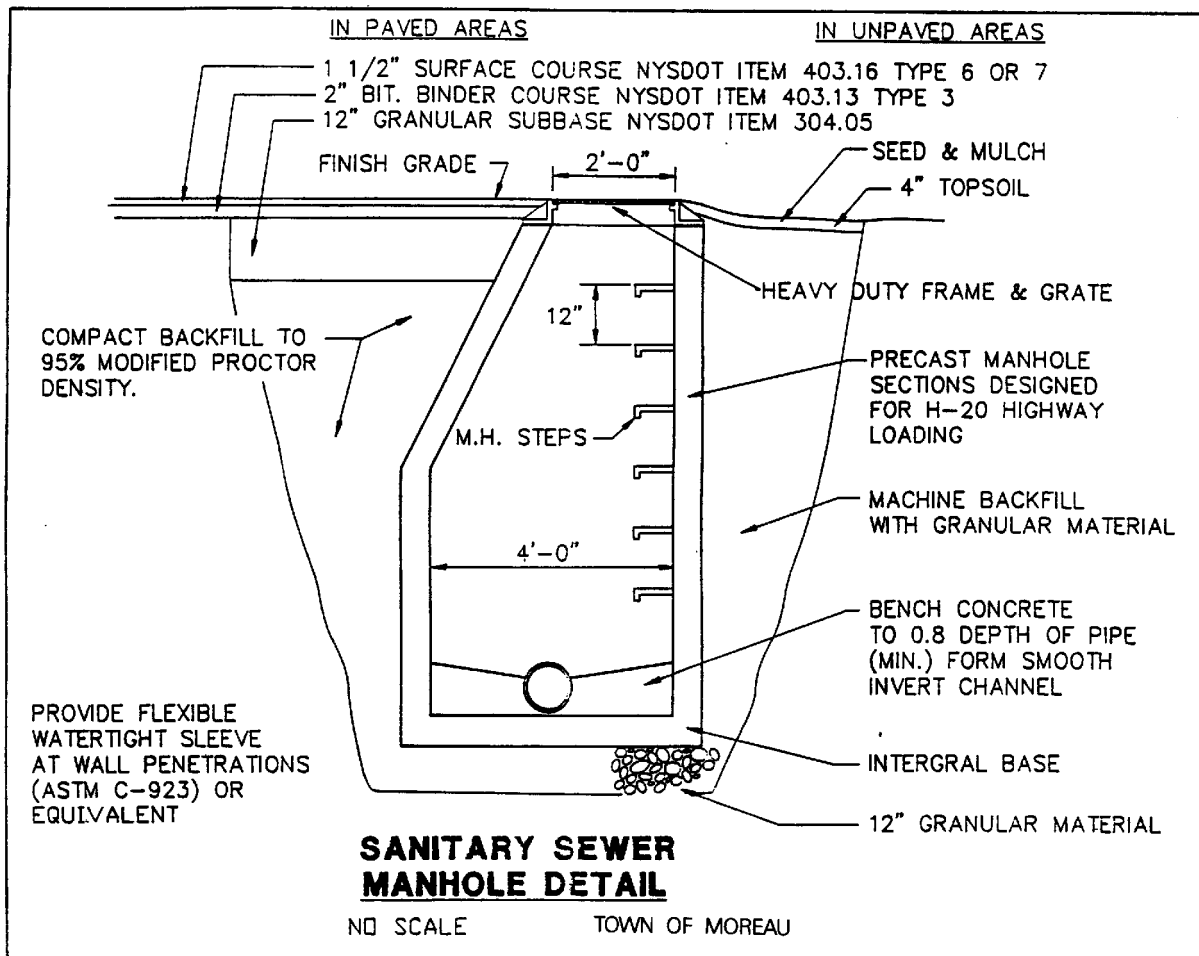

SUBDIVISION OF LAND

124 Attachment 2

Town of Moreau

NOTE:
SET TOP OF FRAME 1" BELOW FINISHED GRADE
OF BASE COURSE. UPON INSTALLATION OF
WEARING COARSE FURNISH AND INSTALL 1-1/2"
CAST IRON GRADE EXTENSION (GRADE RING)

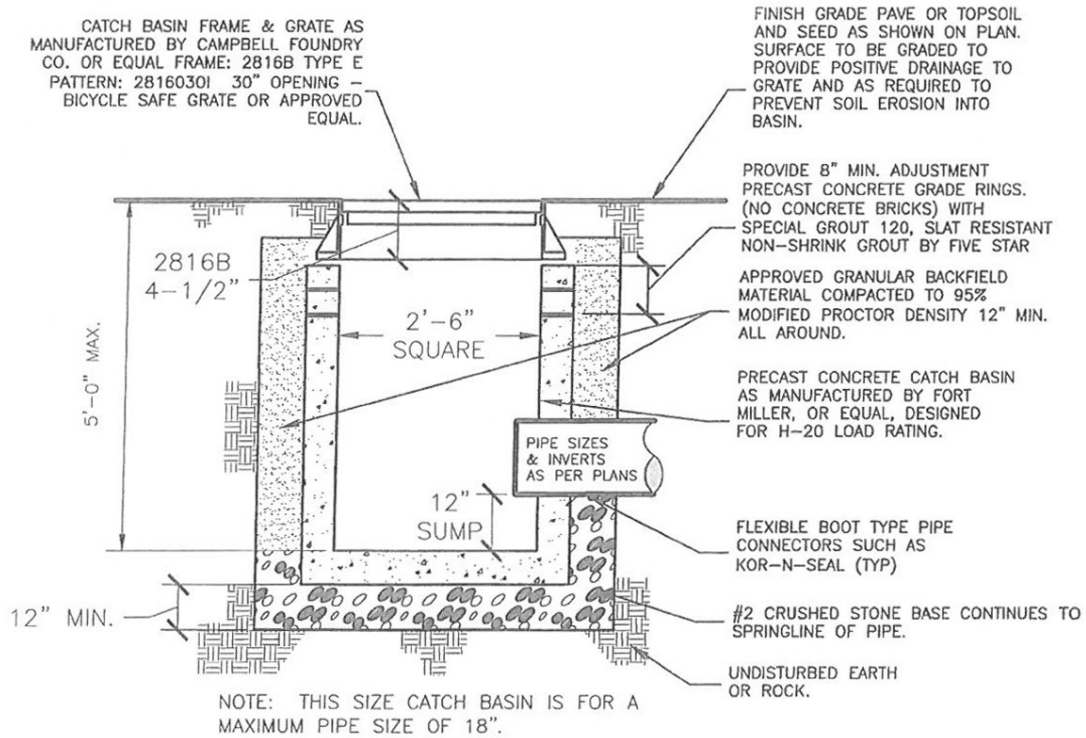

TOWN OF MOREAU
TYPICAL CATCH BASIN

NOT TO SCALE

SUBDIVISION OF LAND

124 Attachment 3

Town of Moreau

NOTE:
SET TOP OF FRAME 1" BELOW FINISHED GRADE
OF BASE COURSE. UPON INSTALLATION OF
WEARING COARSE FURNISH AND INSTALL 1-1/2"
CAST IRON GRADE EXTENSION (GRADE RING)

GENERAL NOTE:
SURVEY STAKEOUT OF
CATCH BASINS ARE
NORMALLY CENTER OF
GRATE, NOT NECESSARILY
CENTER OF STRUCTURE.

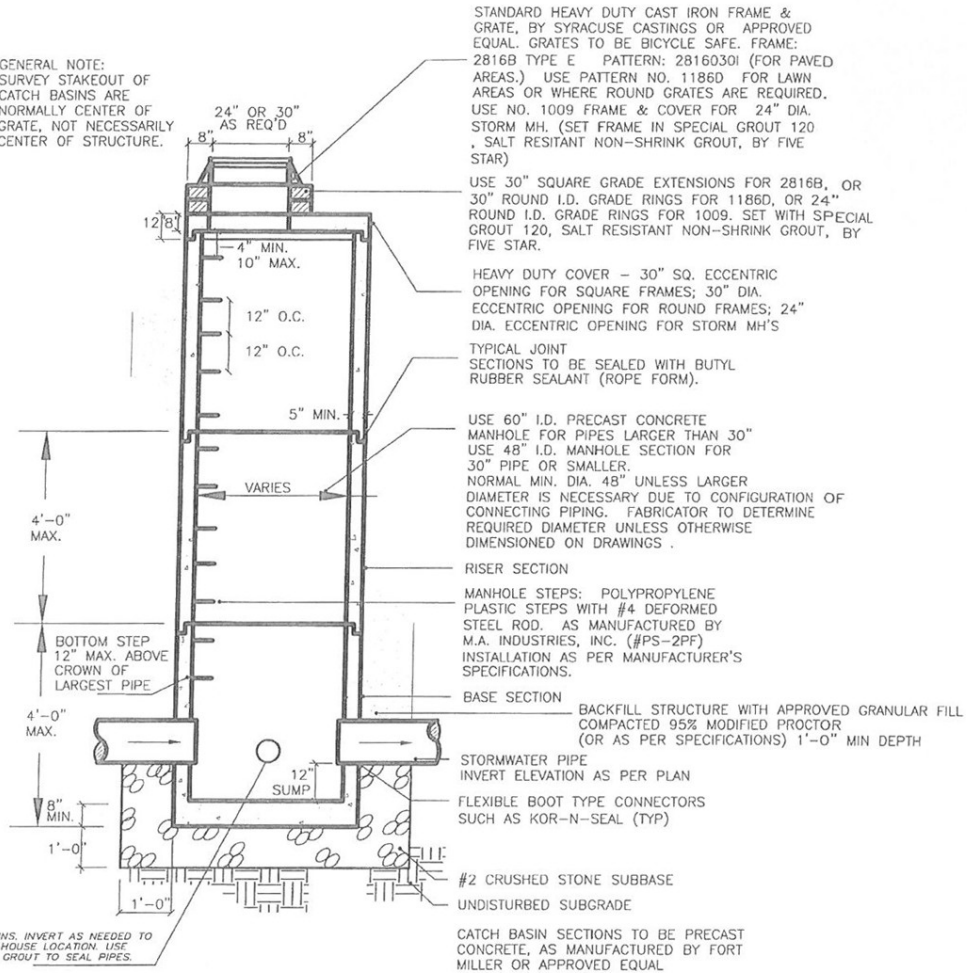

TOWN OF MOREAU
TYPICAL DEEP CATCH BASIN

NOT TO SCALE

SUBDIVISION OF LAND

124 Attachment 4

Town of Moreau

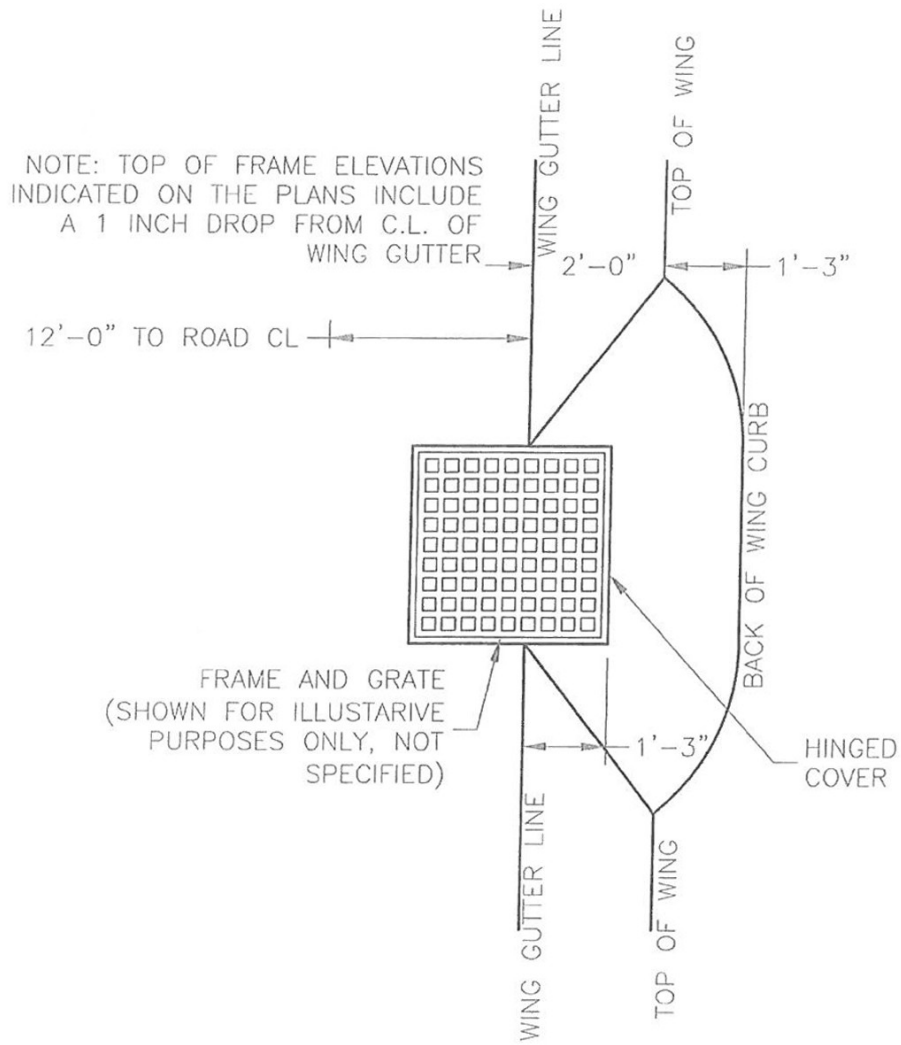

TOWN OF MOREAU
TYPICAL WING GUTTER EYE BROW

NOT TO SCALE

SUBDIVISION OF LAND
124 Attachment 5
Town of Moreau

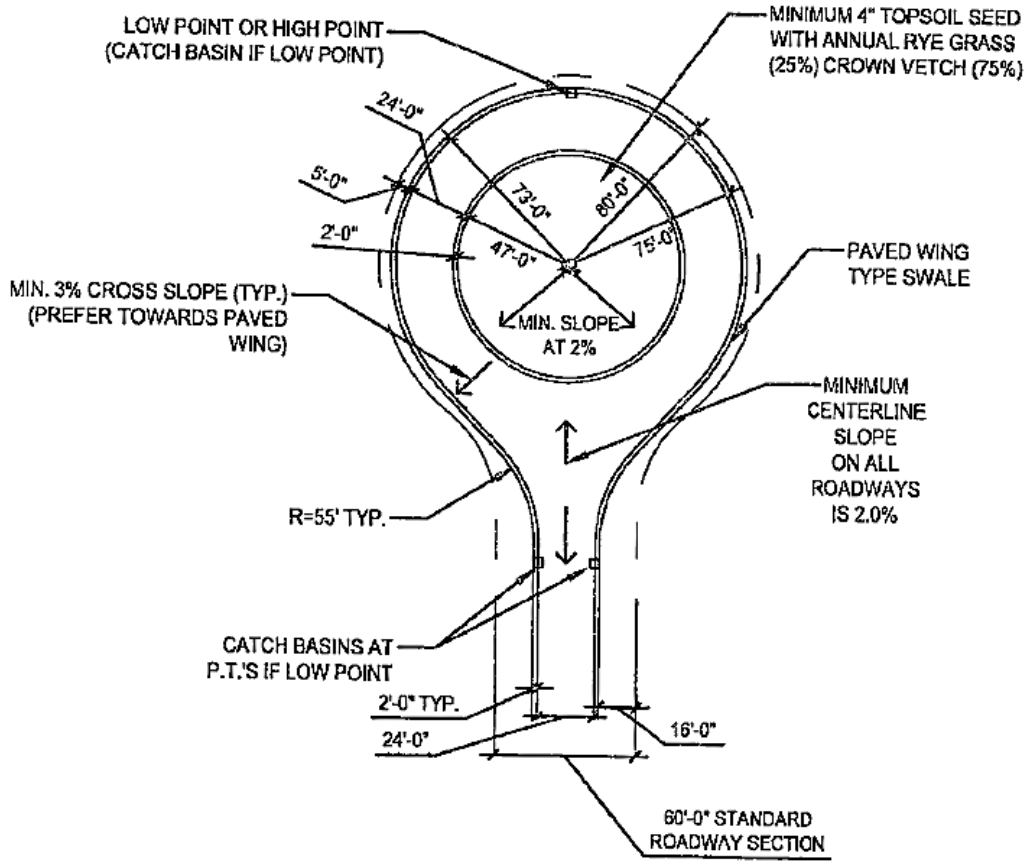

OPEN DRAINAGE OPTION
IF APPROVED BY THE PLANING BOARD
REFERENCE TYPICAL ROAD SECTION
FOR OPEN DRAINAGE

TYPICAL CUL-DE-SAC

NOT TO SCALE

SUBDIVISION OF LAND
124 Attachment 6
Town of Moreau

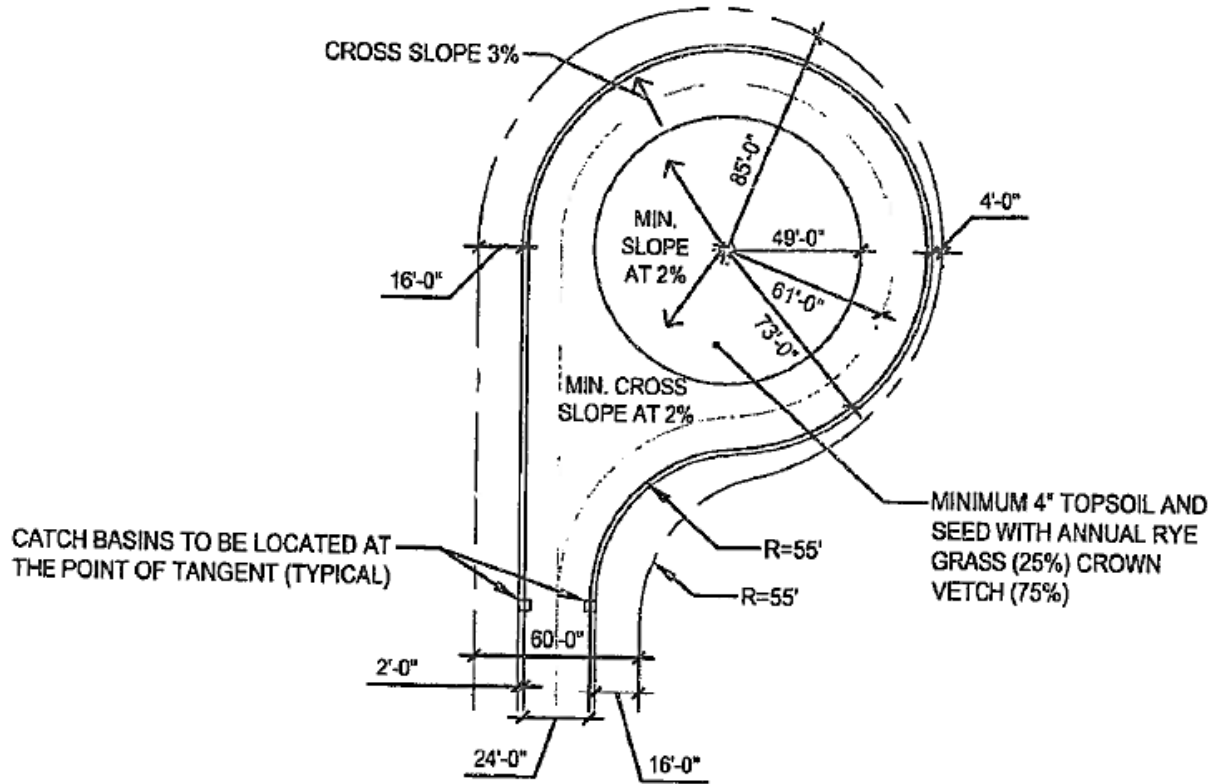

NOTE
AREA INSIDE CUL-DE-SAC SHALL BE
LANDSCAPED PRIOR TO DEDICATION

TYPICAL OFFSET CUL-DE-SAC

NOT TO SCALE

SUBDIVISION OF LAND
124 Attachment 7
Town of Moreau

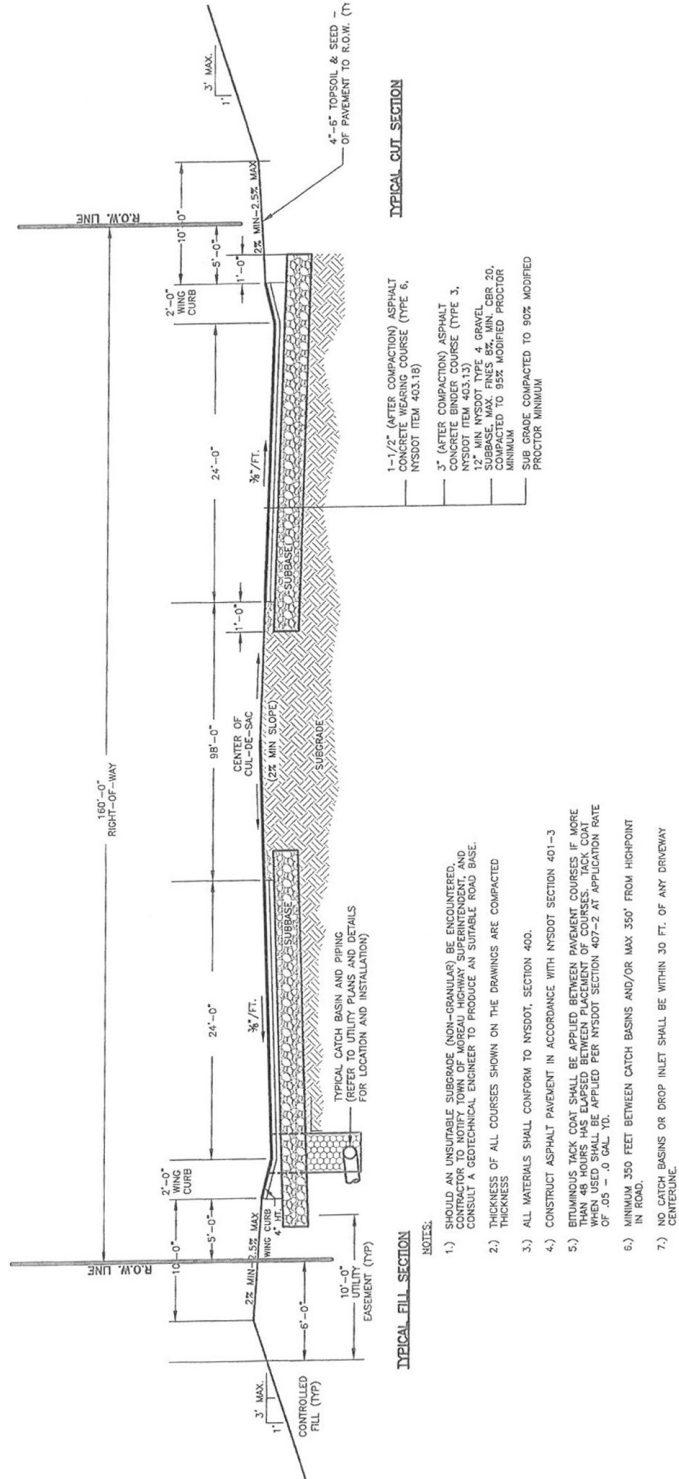

- TYPICAL FILL SECTION**
- TYPICAL CUT SECTION**
- NOTES:**
- 1.) SHOULD AN UNSUITABLE SUBGRADE (NON-GRANULAR) BE ENCOUNTERED, CONTRACTOR TO NOTIFY TOWN OF MOREAU HIGHWAY SUPERINTENDENT, AND CONSULT A GEOTECHNICAL ENGINEER TO PRODUCE AN SUITABLE ROAD BASE. THICKNESS
 - 2.) ALL MATERIALS SHALL CONFORM TO NSDOT, SECTION 400.
 - 3.) CONSTRUCT ASPHALT PAVEMENT IN ACCORDANCE WITH NSDOT SECTION 401-3
 - 4.) BITUMINOUS TACK COAT SHALL BE APPLIED BETWEEN PAVEMENT COURSES IF MORE THAN 48 HOURS HAS ELAPSED BETWEEN PLACEMENT OF COURSES. TACK COAT SHALL BE APPLIED PER NSDOT SECTION 407-2 AT APPLICATION RATE OF .05 - .10 GAL. /YD.
 - 5.) MINIMUM 350 FEET BETWEEN CATCH BASINS AND/OR MAX 350' FROM HIGHPOINT IN ROAD.
 - 6.) NO CATCH BASINS OR DROP INLET SHALL BE WITHIN 30 FT. OF ANY DRIVEWAY CENTERLINE.

TOWN OF MOREAU
TYPICAL CUL-DE-SAC ROAD SECTION
NOT TO SCALE

SUBDIVISION OF LAND
124 Attachment 8
Town of Moreau

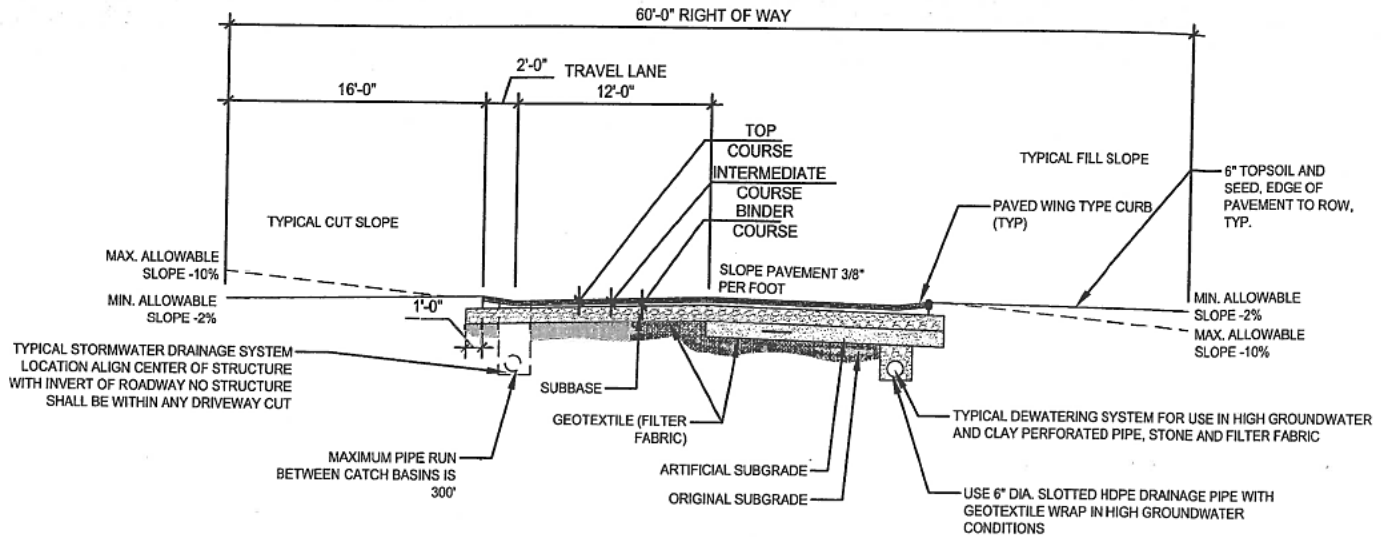

GRANULAR SUBGRADE SECTION
 TO BE INSTALLED CONSECUTIVELY
 TOP COURSE: 1-1/2" OF TYPE 6F TOP COURSE OR TYPE 7 COMPACTED
 INTERMEDIATE COURSE: 1-1/2" OF TYPE 6F TOP COURSE OR TYPE 7 COMPACTED
 BINDER COURSE: 3" OF TYPE 3 DENSE BINDER COURSE COMPACTED
 SUBBASE: 12" MINIMUM DEPTH (NYS DOT TYPE 2)
 GEOTEXTILE: FILTER FABRIC (MIRAFI 600X OR APPROVED EQUAL)

CLAY (POOR SOIL) SUBGRADE SECTION
 TO BE INSTALLED CONSECUTIVELY
 TOP COURSE: 1-1/2" OF TYPE 6F TOP COURSE OR TYPE 7 COMPACTED
 INTERMEDIATE COURSE: 1-1/2" OF TYPE 6F TOP COURSE OR TYPE 7 COMPACTED
 BINDER COURSE: 3" OF TYPE 3 DENSE BINDER COURSE COMPACTED
 SUBBASE: 18" MINIMUM DEPTH (NYS DOT TYPE 2)
 ARTIFICIAL SUBGRADE: 12" MINIMUM COURSE SAND, PLACED AND COMPACTED IN 2 LIFTS
 GEOTEXTILE: FILTER FABRIC (MIRAFI 600X OR APPROVED EQUAL)

GENERAL NOTES

1. ALL THICKNESS SHOWN FOR PAVEMENT COURSES ARE COMPACTED THICKNESS.
2. ALL MATERIAL SHALL CONFORM TO NYSDOT, SECTION 400.
3. TACK COAT BETWEEN EACH COURSE OF PAVEMENT IF MORE THAN 48 HOURS HAVE ELAPSED SINCE PRIOR COURSE WAS INSTALLED.
4. TACK COAT COMPOSITION SHALL CONFORM TO NYSDOT SECTION 407-2.
5. RECYCLED CONCRETE SHALL NOT BE USED.
6. FOR COMMERCIAL/LT. INDUSTRIALS DRIVES; SUBBASE TO BE DESIGNED BY A PROFESSIONAL ENGINEER AND APPROVED BY THE HIGHWAY DEPARTMENT, WITH 18" MINIMUM DEPTH (NYS-DOT TYPE 2).

TYPICAL ROAD SECTION DETAIL

NOT TO SCALE

SUBDIVISION OF LAND
124 Attachment 9
Town of Moreau

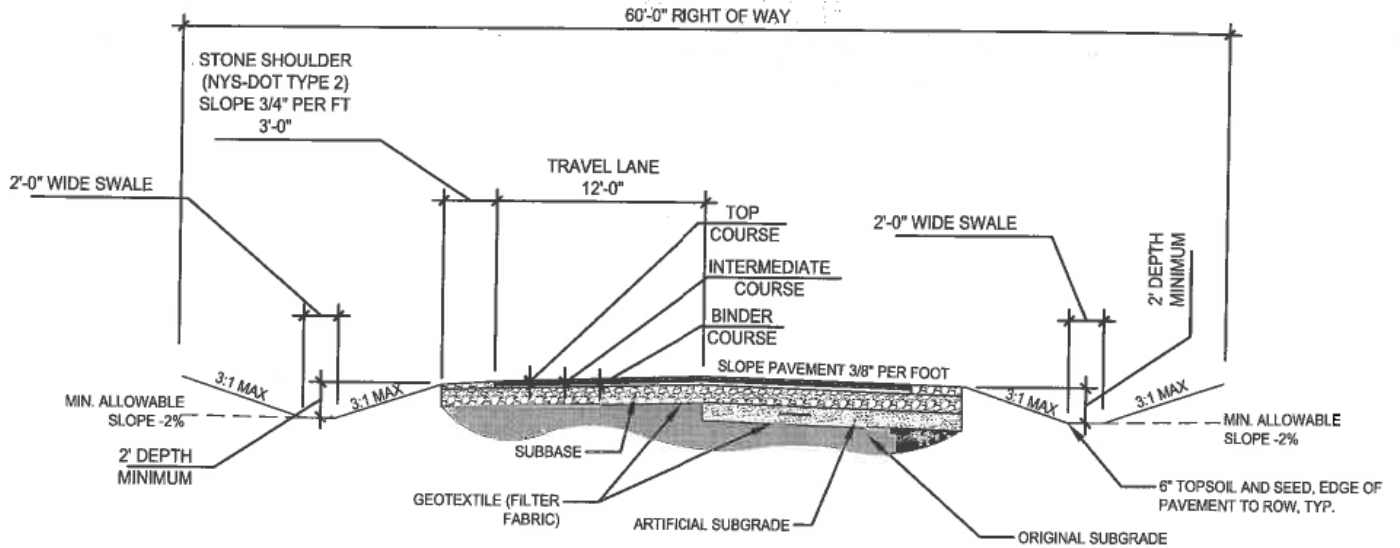

GRANULAR SUBGRADE SECTION
 TO BE INSTALLED CONSECUTIVELY { TOP COURSE: 1-1/2" OF TYPE 6F TOP COURSE OR TYPE 7 COMPACTED
 INTERMEDIATE COURSE: 1-1/2" OF TYPE 6F TOP COURSE OR TYPE 7 COMPACTED
 BINDER COURSE: 3" OF TYPE 3 DENSE BINDER COURSE COMPACTED
 SUBBASE: 12" MINIMUM DEPTH (NYS DOT TYPE 2)
 GEOTEXTILE: FILTER FABRIC (MIRAFI 600X OR APPROVED EQUAL)

CLAY (POOR SOIL) SUBGRADE SECTION
 TO BE INSTALLED CONSECUTIVELY { TOP COURSE: 1-1/2" OF TYPE 6F TOP COURSE OR TYPE 7 COMPACTED
 INTERMEDIATE COURSE: 1-1/2" OF TYPE 6F TOP COURSE OR TYPE 7 COMPACTED
 BINDER COURSE: 3" OF TYPE 3 DENSE BINDER COURSE COMPACTED
 SUBBASE: 18" MINIMUM DEPTH (NYS DOT TYPE 2)
 ARTIFICIAL SUBGRADE: 12" MINIMUM COURSE SAND, PLACED AND COMPACTED IN 2 LIFTS
 GEOTEXTILE: FILTER FABRIC (MIRAFI 600X OR APPROVED EQUAL)

GENERAL NOTES

1. ALL THICKNESS SHOWN FOR PAVEMENT COURSES ARE COMPACTED THICKNESS.
2. ALL MATERIAL SHALL CONFORM TO NYS DOT, SECTION 400.
3. TACK COAT BETWEEN EACH COURSE OF PAVEMENT IF MORE THAN 48 HOURS HAVE ELAPSED SINCE PRIOR COURSE WAS INSTALLED.
4. TACK COAT COMPOSITION SHALL CONFORM TO NYS DOT SECTION 407-2.
5. RECYCLED CONCRETE SHALL NOT BE USED.
6. FOR COMMERCIAL/LT. INDUSTRIALS DRIVES; SUBBASE TO BE DESIGNED BY A PROFESSIONAL ENGINEER AND APPROVED BY THE HIGHWAY DEPARTMENT, WITH 18" MINIMUM DEPTH (NYS-DOT TYPE 2).

TYPICAL ROAD SECTION DETAIL

OPEN DRAINAGE OPTION (IF APPROVED BY THE PLANNING BOARD)

NOT TO SCALE

SUBDIVISION OF LAND
124 Attachment 10
Town of Moreau

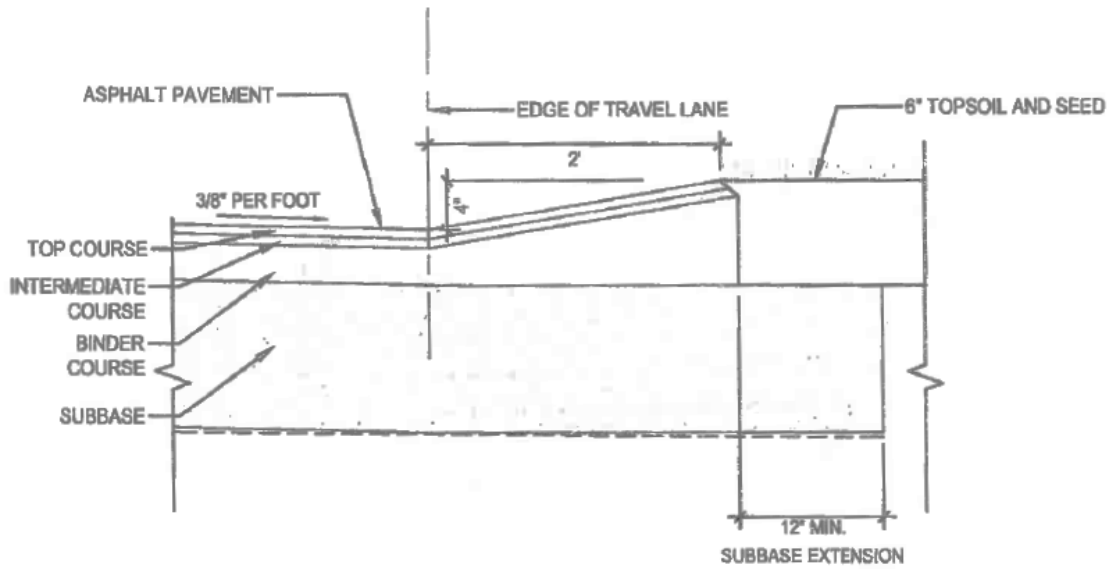

PAVED WING TYPE CURB

NOT TO SCALE