

**LEGISLATION**

ORDINANCE AMENDING SECTION 312-83 SCHEDULE XII: PARKING PROHIBITED AT ALL TIMES; 312-84 SCHEDULE XIII: PARKING PROHIBITED CERTAIN HOURS; 312-96 SCHEDULE XXV: PARKING PERMIT ZONES FOR PUBLIC BUSINESS AT OR ADJACENT TO GOVERNMENT FACILITIES OF CHAPTER 312, VEHICLES AND TRAFFIC OF THE CODE OF THE CITY OF NEW ROCHELLE (ADJACENT TO MARINA PARKING DECK).

BE IT ORDAINED by the City of New Rochelle:

Section 1. The Code of the City of New Rochelle, Section 312-83 Schedule XII: Parking Prohibited at All Times of Chapter 312, Vehicles and Traffic, is hereby amended to read as follows:

§ 312-83 Schedule XII: Parking Prohibited at All Times.

In accordance with the provisions of § 312-39, no person shall park a vehicle at any time upon any of the following described streets or parts of streets:

<b>Name of Street</b>	<b>Side</b>	<b>Location</b>
[Echo Avenue]	[East]	[From Pelham Road north to Sutton Manor Road]
[Pelham Road]	[South]	[From Alpha Place to Echo Avenue]
[Hudson Park Road]	[Both]	[From Pelham Road to Wildcliff Road]
<u>Hudson Park Road</u>	<u>North</u>	<u>From Pelham Road to Davenport Avenue municipal lot</u>
<u>Hudson Park Road</u>	<u>North</u>	<u>From Davenport Avenue municipal lot to Wildcliff Road</u>
<u>Hudson Park Road</u>	<u>South</u>	<u>From 150 feet east of Davenport Avenue to Wildcliff Road</u>

Section 2. The Code of the City of New Rochelle, Section 312-84 Schedule XIII: Parking Prohibited Certain Hours of Chapter 312, Vehicles and Traffic, is hereby amended to read as follows:

§ 312-84. Schedule XIII: Parking Prohibited Certain Hours.

In accordance with the provisions of § 312-40, no person shall park a vehicle between the hours listed upon any of the following described streets or parts of streets subject to winter suspension of alternate side of street sweeping parking regulations as denoted by an asterisk (\*) herein:

<b>Name of Street</b>	<b>Side</b>	<b>Hours/ Days</b>	<b>Location</b>
<u>Hudson Park Road</u>	<u>South</u>	<u>8:00 a.m. to 12:00 noon/Thursday</u>	<u>From Pelham Road to 150 feet east of Davenport Avenue</u>

Section 3. The Code of the City of New Rochelle, Section 312-96 Schedule XXV: Parking Permit Zones for Public Business at or Adjacent to Government Facilities of Chapter 312, Vehicles and Traffic, is hereby amended to read as follows:

§ 312-96 Schedule XXV: Parking Permit Zones for Public Business at or Adjacent to Government Facilities.

In accordance with the provisions of § 312-50.1, the following described streets or parts thereof are hereby designated as parking permit zones for public business at or adjacent to government facilities.

<b>Name of Street</b>	<b>Side</b>	<b>Hours/ Days</b>	<b>Location</b>
<u>Hudson Park Road</u>	<u>North</u>	<u>All/All</u>	<u>In front of Davenport Avenue municipal lot (Public Works employee permit)</u>

Matter [bracketed] deleted.  
 Matter underlined added.

ATTACHMENTS:

1. Hudson Pk Rd1
2. Pelham-Echo1



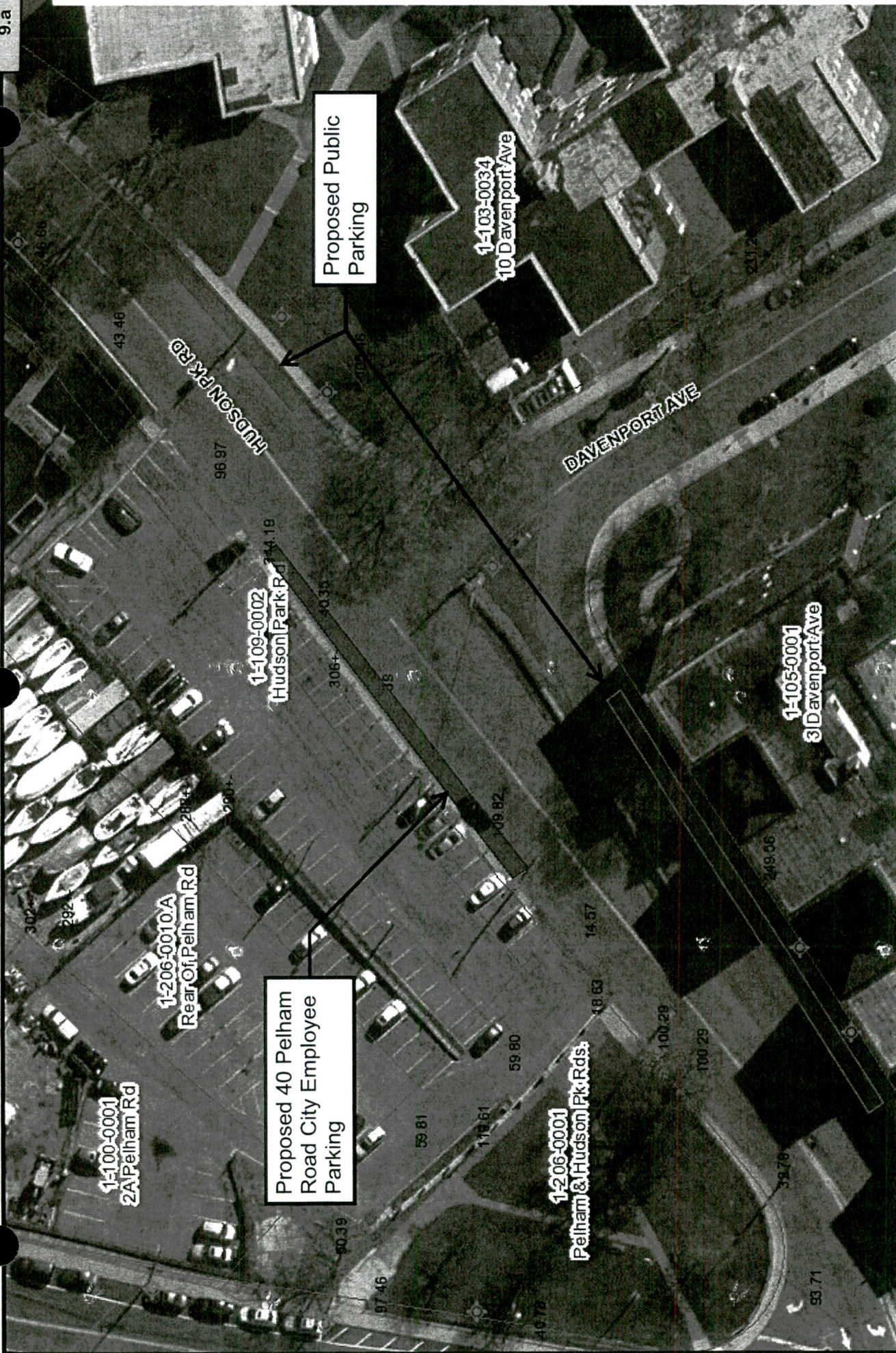

**Legend**

- Zoning
- Parcels
- Building Footprints
- Westchester Municipalities
- Paved Roads

**Key Map**

**Hudson Park Road  
Proposed New Street Parking**

Creation date: 5/29/2024

0 12.5 25 50 75 100 ft

N

This product is for informational purposes and may not have been prepared for, or be suitable for, legal, engineering, or surveying purposes. Users of this information should review or consult the primary data and information sources to ascertain the usability of the information. Copyright: 2014



CITY OF  
NEW ROCHELLE  
NEW YORK



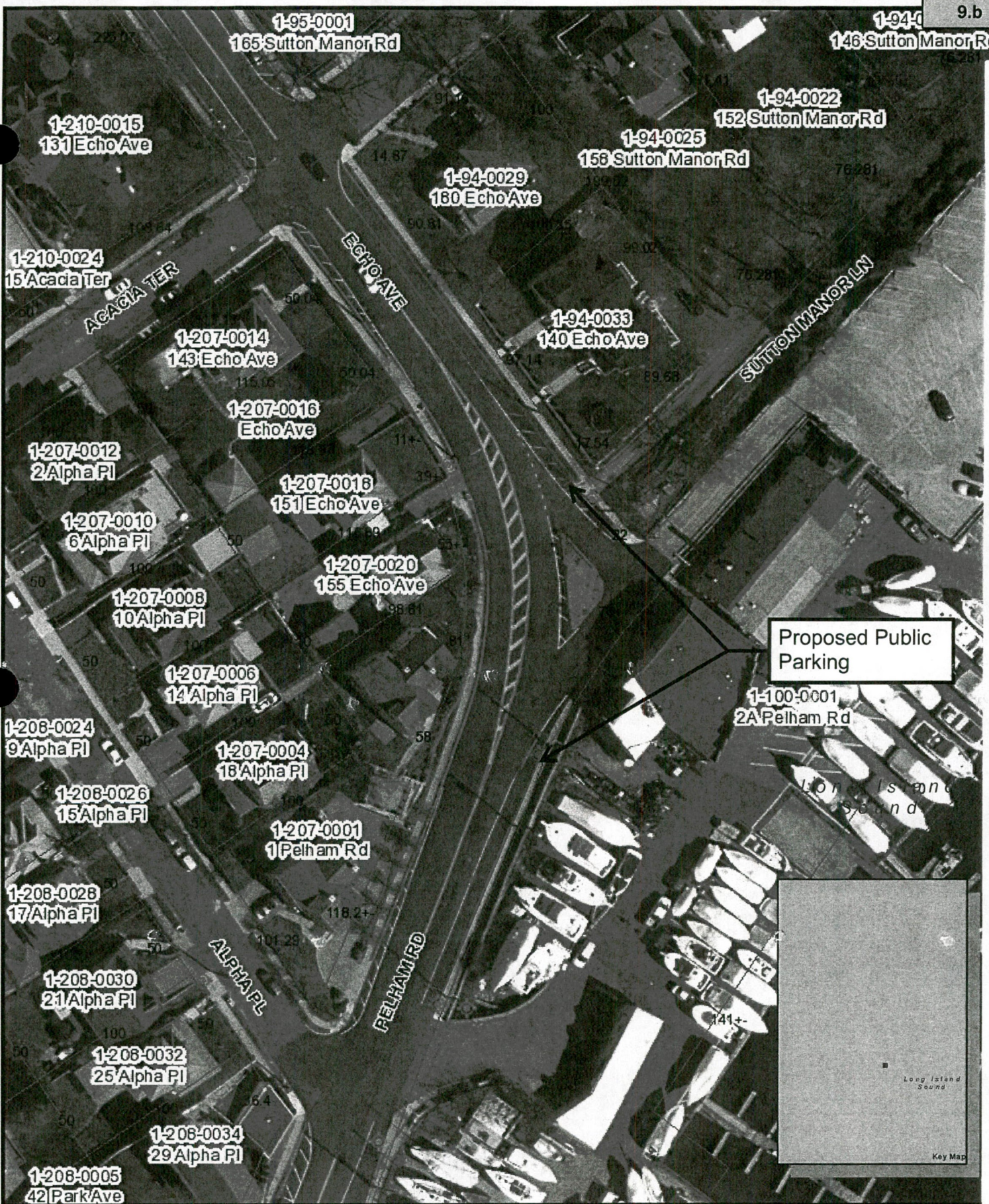

Attachment: Pelham-Echo1 (2024-96 : PARKING REGULATION CHANGES- ADJACENT TO MARINA PARKING DECK)

- Legend**
- Zoning
  - Parcels
  - Building Footprints
  - Westchester Municipalities
  - Paved Roads

**Pelham Road/Echo Avenue  
Proposed New Street  
Parking**

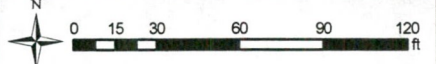

This product is for informational purposes and may not have been prepared for, or be suitable for legal, engineering, or surveying purposes. Users of this information should review or consult the primary data and information sources to ascertain the usability of the information. Copyright 2014.



CITY OF  
NEW ROCHELLE  
NEW YORK