

Ordinance 23-15

An Ordinance Establishing a Nineteenth Ward in the City of Rice Lake, Barron County, Wisconsin

The Common Council of the City of Rice Lake, Barron County, Wisconsin (the "City"), does hereby ordain as follows:

SECTION I. Ward Requirement. Wisconsin Statute § 5.15 requires Wisconsin municipalities to be divided into wards for the convenience of electors within those wards and to facilitate the division of the municipalities into election districts of substantially equal population numbers as far as practicable.

SECTION II. Necessity for New Ward. Pursuant to Ordinance 23-14, approved concurrently with this Ordinance 23-15, the City has annexed property to the City (the "Territory"). The Territory is currently in County Supervisory District #25. Contiguous City property is in County Supervisory District #18. Wisconsin law requires municipal ward boundaries to be consistent with County Supervisory District boundaries, thereby requiring the creation of a new ward within the City to accommodate the newly added Territory in Barron County Supervisory District Number #25.

SECTION III. Creation of Ward #19. In accordance with Wis. Stat. § 5.15(7), Ward #19 is hereby established within the City of Rice Lake. The boundaries of Ward #19 are hereby determined to be the boundaries legally described and depicted in the attached **Exhibit A**. The polling place of any electors of Ward #19 shall be at Rice Lake City Hall, located at 30 E. Eau Claire Street, Rice Lake, WI 54868. U.S. Census Bureau Block Number 1062 is partially contained within Ward #19.

SECTION IV. Severability. If any provision of this Ordinance is invalid or unconstitutional, or if the application of this Ordinance to any person or circumstance is invalid or unconstitutional, such invalidity or unconstitutionality shall not affect the other provisions or obligations of this Ordinance which can be given effect without the invalid or unconstitutional provision or application.

SECTION V. Effective Date. This Ordinance shall be effective upon passage and publication as required by law.

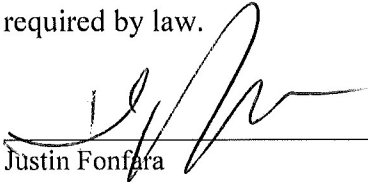
Justin Fonfara
Mayor

Date Adopted: 8-8-23
Date Published: 8-16-23
Effective Date: 8-16-23

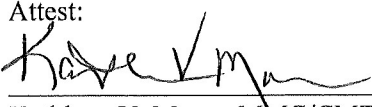
Attest:

Kathleen V. Morse, MMC/CMTW/WCPC
City Clerk-Treasurer

Ordinance 23-15
Exhibit A

See Attach Map of Ward #19.

Legal Description of Ward #19:

The following described Outlot 1 and Outlot 2 are located in part of the Southeast quarter of the Northeast quarter, and part of the Northeast quarter of the Southeast quarter, all in Section 31, Township 35 North, Range 11 West, Town of Rice Lake, Barron County, Wisconsin, more particularly described as follows:

Outlot 1:

Commencing at the East quarter corner of said Section 31;
Thence N 56°14'17" W, 61.22 feet to the North right-of-way of 18 ½ Avenue, and the Point of Beginning (P.O.B.) of said Outlot 1;
Thence N 88°51'23" W along said North right-of-way, 36.63 feet;
Thence N 45°04'13" E, 57.54 feet to the West right-of-way of 19th Street;
Thence S 1°00'02" E along said West right-of-way, 6.73 feet;
Thence S 89°14'00" W along said West right-of-way, 5.00 feet;
Thence S 1°17'02" E along said West right-of-way, 34.58 feet to the P.O.B.

Said Outlot 1 contains 689 square feet, more or less.

AND

Outlot 2:

Commencing at the East quarter corner of said Section 31;
Thence S 57°03'30" W, 58.88 feet to the West right-of-way of said 19th Street, and the Point of Beginning (P.O.B.) of said Outlot 2;
Thence S 1°17'02" E along said West right-of-way, 54.90 feet;
Thence N 38°47'28" W, 71.53 feet to the South right-of-way of said 18 ½ Avenue;
Thence S 88°51'23" E along said South right-of-way, 43.59 feet to the P.O.B.

Said Outlot 2 contains 1196 square feet, more or less.

Bearings based on the Barron County Geodetic Grid.

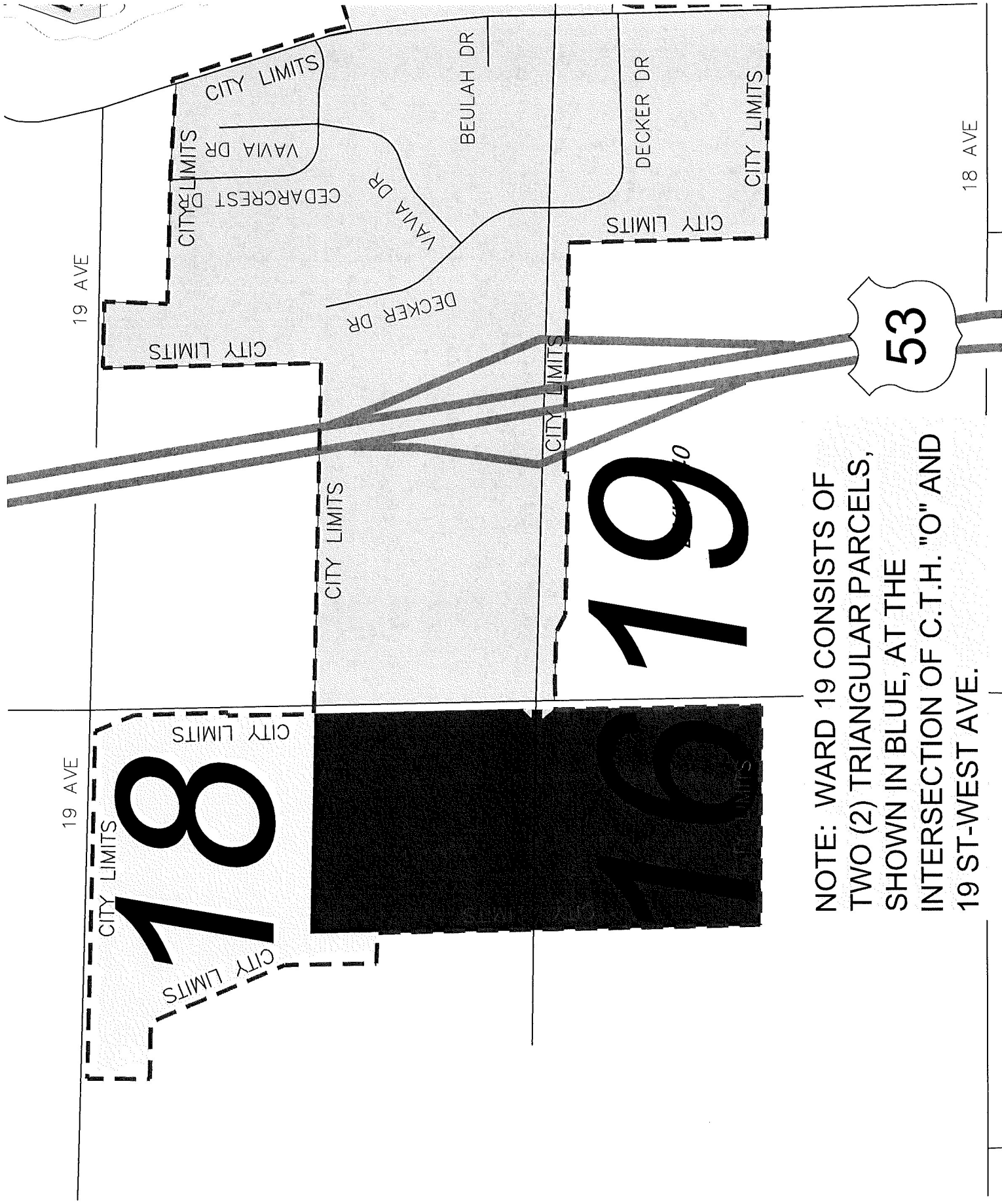

NOTE: WARD 19 CONSISTS OF TWO (2) TRIANGULAR PARCELS, SHOWN IN BLUE, AT THE INTERSECTION OF C.T.H. "O" AND 19 ST-WEST AVE.

CITY OF RICE LAKE POLITICAL DISTRICTS

Redistricting for the 2020 Census, Approved by Council November 9, 2021, Ord. 21-10 & Ord. 22-06, Pending Schneider & Hlawatha Park Annexations

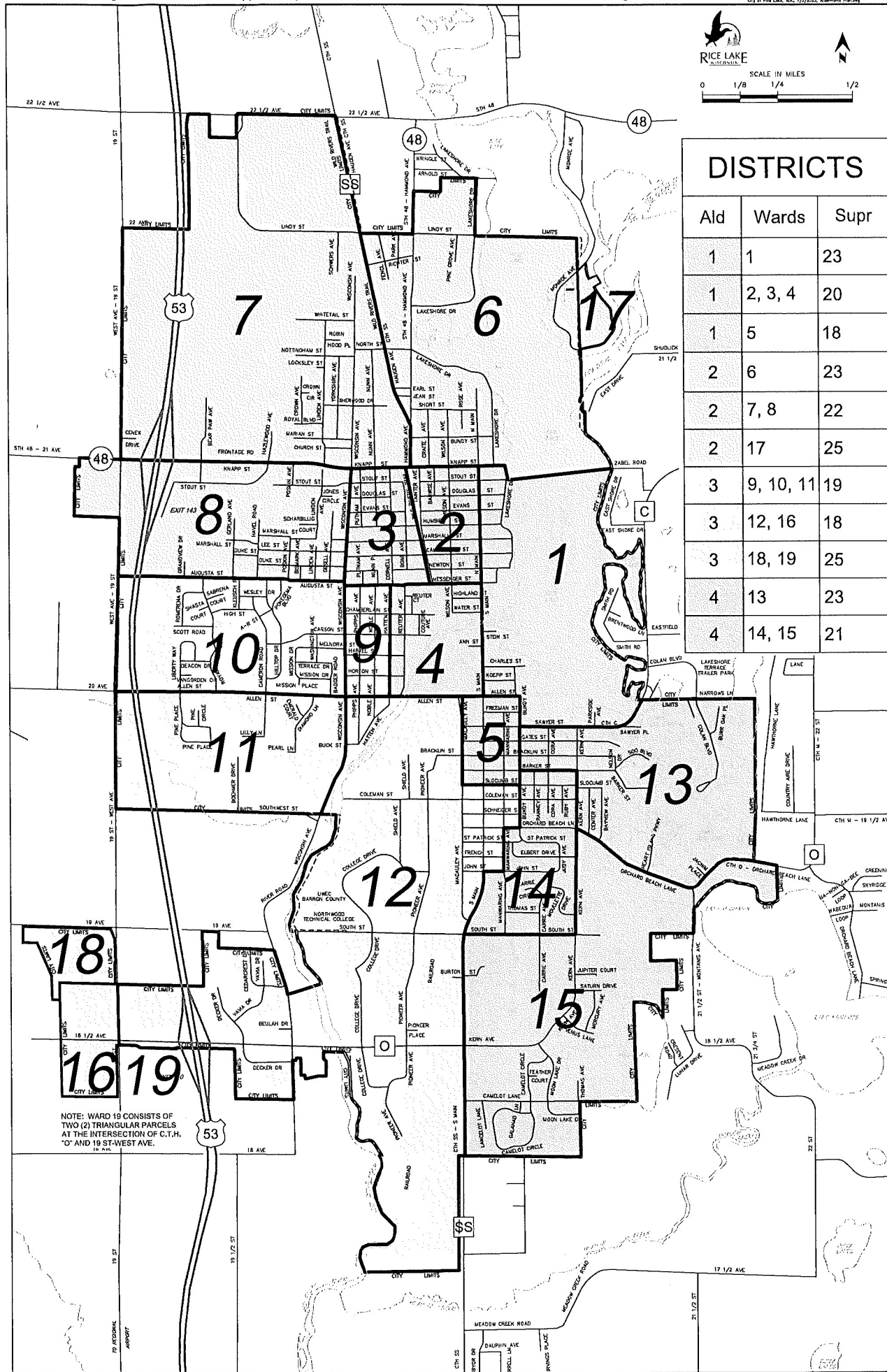
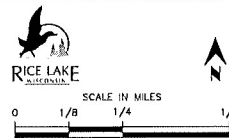

DISTRICTS		
Ald	Wards	Supr
1	1	23
1	2, 3, 4	20
1	5	18
2	6	23
2	7, 8	22
2	17	25
3	9, 10, 11	19
3	12, 16	18
3	18, 19	25
4	13	23
4	14, 15	21

NOTE: WARD 19 CONSISTS OF TWO (2) TRIANGULAR PARCELS AT THE INTERSECTION OF C.T.H. "D" AND 19 ST-WEST AVE.