

LEGEND

EXISTING PROPERTY LINE	---
ADJACENT PROPERTY LINE	- - - -
REQUIRED SETBACK	---
EXISTING CONTOUR	~ ~ ~ ~
EXISTING TREELINE	~ ~ ~ ~
EXISTING HYDRANT	⊙
EXISTING UTILITY POLE	⊙
EXISTING SIGN	⊙
EXISTING OVERHEAD WIRE	—
FEDERAL DELINEATED WETLANDS	□
SOLAR ENERGY SYSTEM OVERLAY 42.9± AC	▭
100' NYS FWW BUFFER	---
PROPOSED 7H CHAIN-LINK FENCE	—
PROPOSED 7H CHAIN-LINK FENCE WITH PRIVACY SLATS	—

TAX MAP ID:
226.01-1-5.1

SITE AREA:
101.5± acres

OWNER:
RICHLAND RESOURCES, LLC
1112 EAST RIVER ROAD
AVON, NY 14414

APPLICANT:
RUSH SOLAR FARM 1, LLC
411 SOUTH OLD WOODWARD, SUITE 355
BIRMINGHAM, MI 48009

LANDS N/F PASTURE PRIME FARMS, LLC.
(L. 10722/P. 233) S.B.L. 226.01-1-1.1

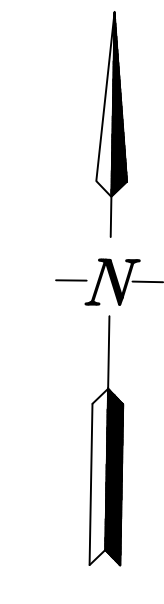
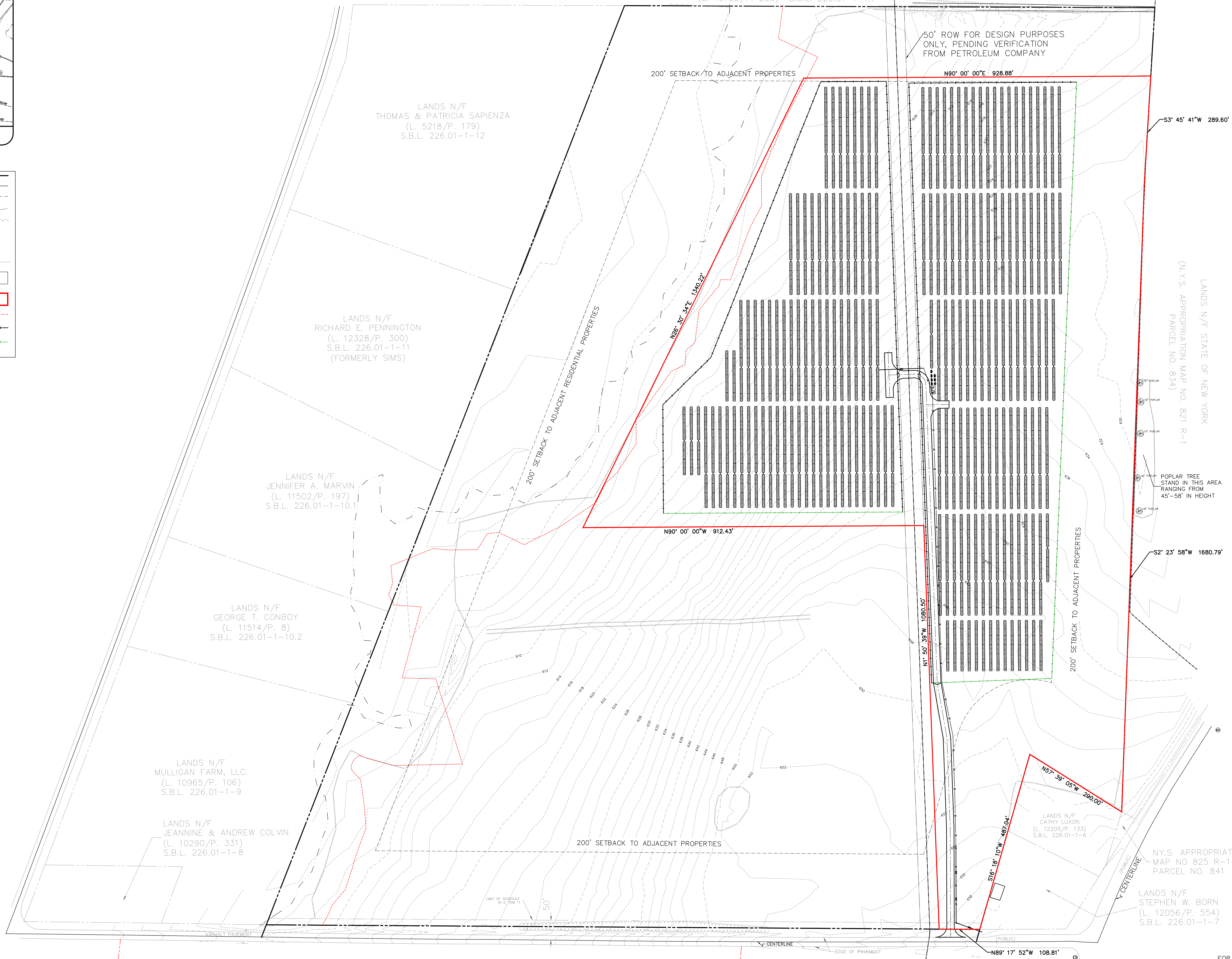

LANDS N/F
MULLIGAN FARM, LLC.
(L. 10965/P. 106)
S.B.L. 226.01-1-9

LANDS N/F
JEANNINE & ANDREW COLVIN
(L. 10290/P. 331)
S.B.L. 226.01-1-8

LANDS N/F
GEORGE T. CONBOY
(L. 11514/P. 8)
S.B.L. 226.01-1-10.2

LANDS N/F
JENNIFER A. MARVIN
(L. 11502/P. 197)
S.B.L. 226.01-1-10.1

LANDS N/F
RICHARD E. PENNINGTON
(L. 12328/P. 300)
S.B.L. 226.01-1-11
(FORMERLY SIMS)

LANDS N/F
THOMAS & PATRICIA SAPIENZA
(L. 5218/P. 179)
S.B.L. 226.01-1-12

50' ROW FOR DESIGN PURPOSES
ONLY, PENDING VERIFICATION
FROM PETROLEUM COMPANY

200' SETBACK TO ADJACENT PROPERTIES

N90° 00' 00"E 928.88'

S3° 45' 41"W 289.60'

N90° 00' 00"W 912.43'

S2° 23' 58"W 1680.79'

200' SETBACK TO ADJACENT PROPERTIES

200' SETBACK TO ADJACENT PROPERTIES

LANDS N/F
CATHY LUXON
(L. 12205/P. 133)
S.B.L. 226.01-1-6

NY.S. APPROPRIATION
MAP NO 825 R-1
PARCEL NO. 841

LANDS N/F
STEPHEN W. BORN
(L. 12056/P. 554)
S.B.L. 226.01-1-7

FOR INFORMATION ONLY
NOT FOR CONSTRUCTION

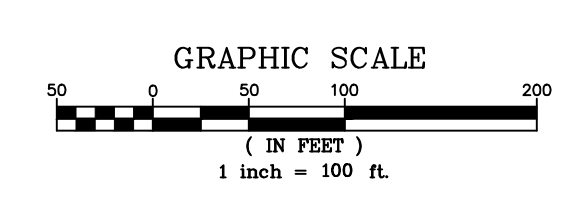

NOTE: 48 HOURS PRIOR TO ANY CONSTRUCTION
ACTIVITIES, THE CONTRACTOR SHALL CONTACT
DIO SAFELY NEW YORK TO LOCATE ALL
UNDERGROUND UTILITIES. 1-800-962-7962

NO.	DATE	REVISIONS	BY
1	02-15-22	SOLAR ENERGY SYSTEM OVERLAY DISTRICT REVISED	JCH
2	03-04-22	SOLAR OVERLAY DISTRICT REVISED	JCH
3	04-20-22	REVISED PER TOWN BOARD COMMENTS	JCH
4	04-28-22	REVISED PER TOWN BOARD COMMENTS	JCH

UNAUTHORIZED ALTERATION OR ADDITION TO THIS DRAWING IS A VIOLATION OF SECTION 7209 SUBDIVISION 2, OF THE NEW YORK STATE EDUCATION LAW. ONLY COPIES MADE FROM THE ORIGINAL OF THIS DRAWING BEARING AN ORIGINAL INKED OR EMBOSSED SEAL AND SIGNATURE SHALL BE CONSIDERED TO BE VALID TRUE COPIES.

© Copyright 2022 - Ingalls & Associates, LLP - All rights reserved.

ingalls & associates, LLP
engineering environmental surveying
3603 GULDERLAND AVENUE
SCHENECTADY, NY 12306
PHONE: (518) 383-7720
FAX: (518) 383-2242

DAVID F. INGALLS JR., P.E.
N.Y.S. LIC. NO. 064993

SOLAR ENERGY SYSTEM OVERLAY DISTRICT
RUSH SOLAR FARM 1, LLC
540 HONEOYE FALLS NO 6 ROAD
TOWN OF RUSH
COUNTY OF MONROE STATE OF NEW YORK

DATE: FEBRUARY 3, 2021
CHECKED BY: OFI
JOB NO. 18-036

DRAWN BY: JCH
CADD FILE: 18-036 DF.dwg

SCALE: 1"=100'
SHEET 1 OF 1