

AN ORDINANCE CONFIRMING THE VACATION OF AN ALLEYWAY BETWEEN ELM STREET AND MAIN STREET FROM 9TH STREET TO 10TH STREET IN TARKIO, MISSOURI.

BE IT ORDAINED BY THE BOARD OF ALDERMAN OF THE CITY OF TARKIO, MISSOURI, AS FOLLOWS:

Section 1: The Board of Alderman of the City of Tarkio has the power to dispose of unneeded streets as an authorized legislative function under §88.673 RSMo and the said Board of Alderman hereby deem it expedient and necessary to vacate and abandon the alleyway lying between Elm Street and Main Street and running from Ninth Street to Tenth Street as set forth on the attached exhibit.

Section 2: The City of Tarkio intended to vacate and abandon the alleyway in the 1970s and the alleyway has not been used for over 40 years as the public passage right-of-way, instead being treated and used by the adjoining property owners as a portion of their property.

Section 3: The property being vacated and abandoned is set forth on Exhibit A and is an alleyway 16 feet in width which runs between Elm Street and Main Street from Ninth Street to Tenth Street.

Section 4: That the right, title and interest to said portion of the alleyway hereby abandoned and vacated by the City of Tarkio under this ordinance is hereby bargained, granted, sold and conveyed to the owners of the property adjacent to the alleyway being vacated, to-wit each adjacent owner receiving 8 feet of the alleyway contiguous to their property. Exhibit A attached.

Section 5: This ordinance shall be in full force and effect from and after its passage and approval.

IT IS SO ORDAINED ON this 13 day of September 2023.

Mark E. Stater
Mayor

Danielle Madron
City Clerk



The within instrument was filed for record
15th day of September 2023 at
1 o'clock 47 Minutes P M
and is recorded in Book 253 Page 642



WITNESS by hand and seal of office
Elija Beasing
Recorder
Camie Woodhouse, P.S.

BILL NO. 302.23

ORDINANCE NO.288.23

AN ORDINANCE CONFIRMING THE VACATION OF AN ALLEYWAY BETWEEN ELM STREET AND MAIN STREET FROM 9TH STREET TO 10TH STREET IN TARKIO, MISSOURI.

BE IT ORDAINED BY THE BOARD OF ALDERMAN OF THE CITY OF TARKIO, MISSOURI, AS FOLLOWS:

Section 1: The Board of Alderman of the City of Tarkio has the power to dispose of unneeded streets as an authorized legislative function under §88.673 RSMo and the said Board of Alderman hereby deem it expedient and necessary to vacate and abandon the alleyway lying between Elm Street and Main Street and running from Ninth Street to Tenth Street as set forth on the attached exhibit.

Section 2: The City of Tarkio intended to vacate and abandon the alleyway in the 1970s and the alleyway has not been used for over 40 years as the public passage right-of-way, instead being treated and used by the adjoining property owners as a portion of their property.

Section 3: The property being vacated and abandoned is set forth on Exhibit A and is an alleyway 16 feet in width which runs between Elm Street and Main Street from Ninth Street to Tenth Street.

Section 4: That the right, title and interest to said portion of the alleyway hereby abandoned and vacated by the City of Tarkio under this ordinance is hereby bargained, granted, sold and conveyed to the owners of the property adjacent to the alleyway being vacated, to-wit each adjacent owner receiving 8 feet of the alleyway contiguous to their property. Exhibit A attached.

Section 5: This ordinance shall be in full force and effect from and after its passage and approval.

IT IS SO ORDAINED ON this 13 day of September 2023.

Mark E. Staten
Mayor



Danielle Madron
City Clerk

Atchison County, MO

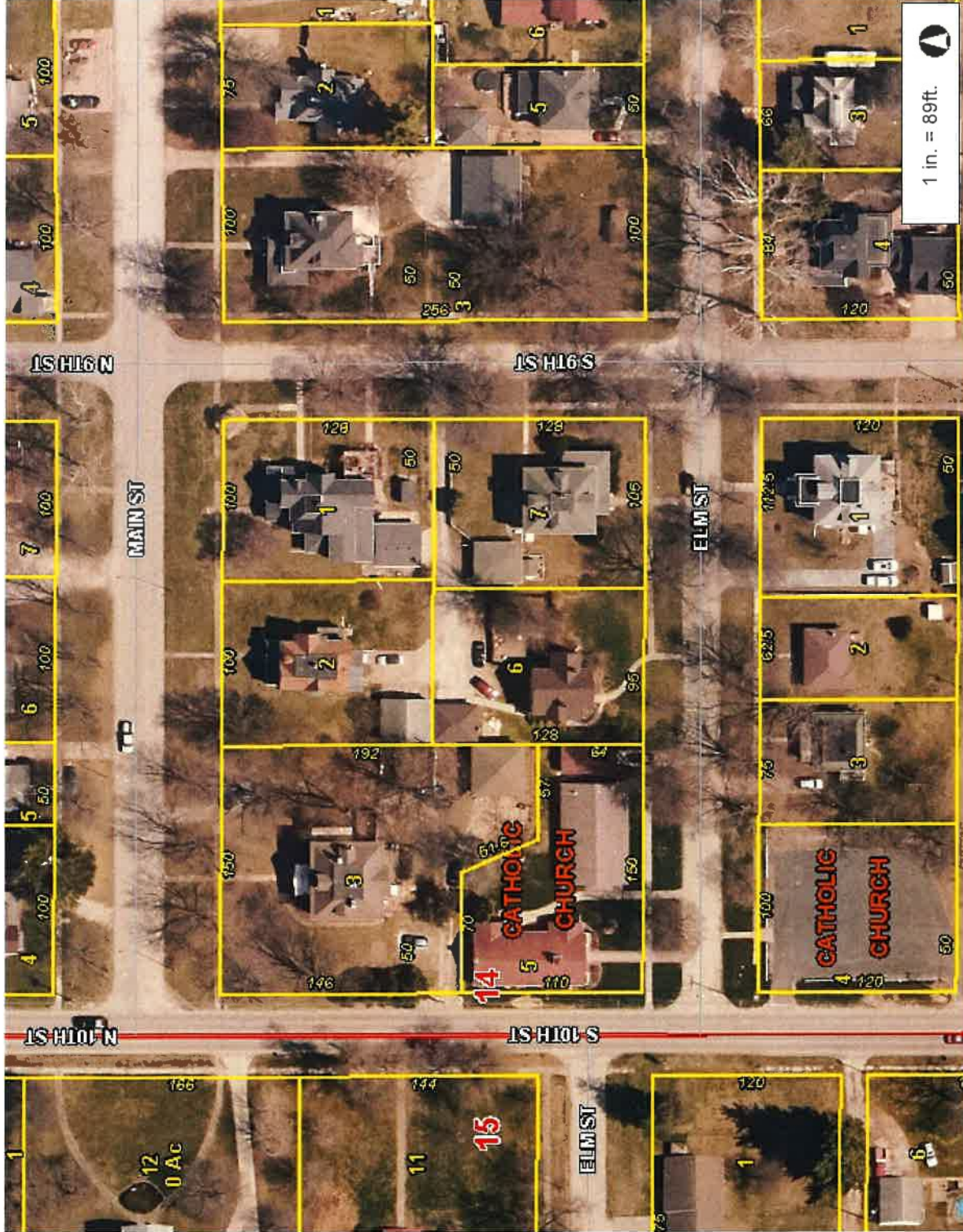

1 in. = 89ft.

177.9 Feet

88.95

0

177.9

This Cadastral Map is for informational purposes only. It does not purport to represent a property boundary survey of the parcels shown and shall not be used for conveyances or the establishment of property boundaries.
THIS MAP IS NOT TO BE USED FOR NAVIGATION

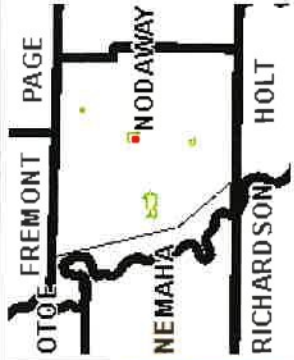

Legend

- 911 Road
- Interstate
- US Highway
- State Numbered Highway
- State Lettered Highway
- <all other values>
- Railroad
- Parcel
- Parcel Number/Acres
- Corporate Limit Line
- Land Hook
- DASHED LAND HOOK
- SOLID LAND HOOK
- Section
- County Boundary

Notes