

TOTAL MILES
 Township Road System 50.58*
 State Highway System 13.02
 Total 63.60

* Includes ACT 32 Turnback Mileage of 9.21

LEGEND

- LIMITED ACCESS HIGHWAY
- STATE ROUTE AND NUMBER
- STATE MAINTAINED BRIDGE ON TOWNSHIP ROAD
- TOWNSHIP ROAD, NUMBER AND SEGMENT LENGTH IN MILES
- IMPASSABLE TOWNSHIP ROAD
- TURNBACK TOWNSHIP ROAD
- OTHER ROAD
- RAILROAD (IN SERVICE)
- RAILROAD ABANDONED (TRACK RETAINED)
- STATE BOUNDARY
- COUNTY BOUNDARY
- TOWNSHIP BOUNDARY
- CITY OR BOROUGH BOUNDARY
- MUNICIPAL BUILDING
- SPLIT MILEAGE BETWEEN MUNICIPALITIES

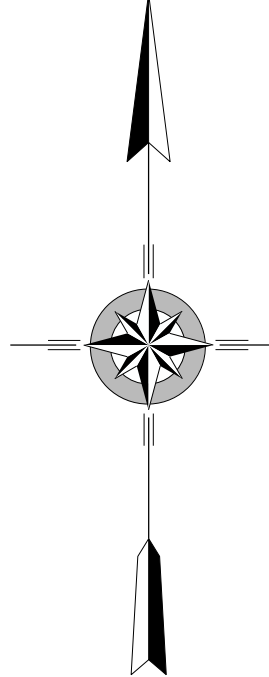
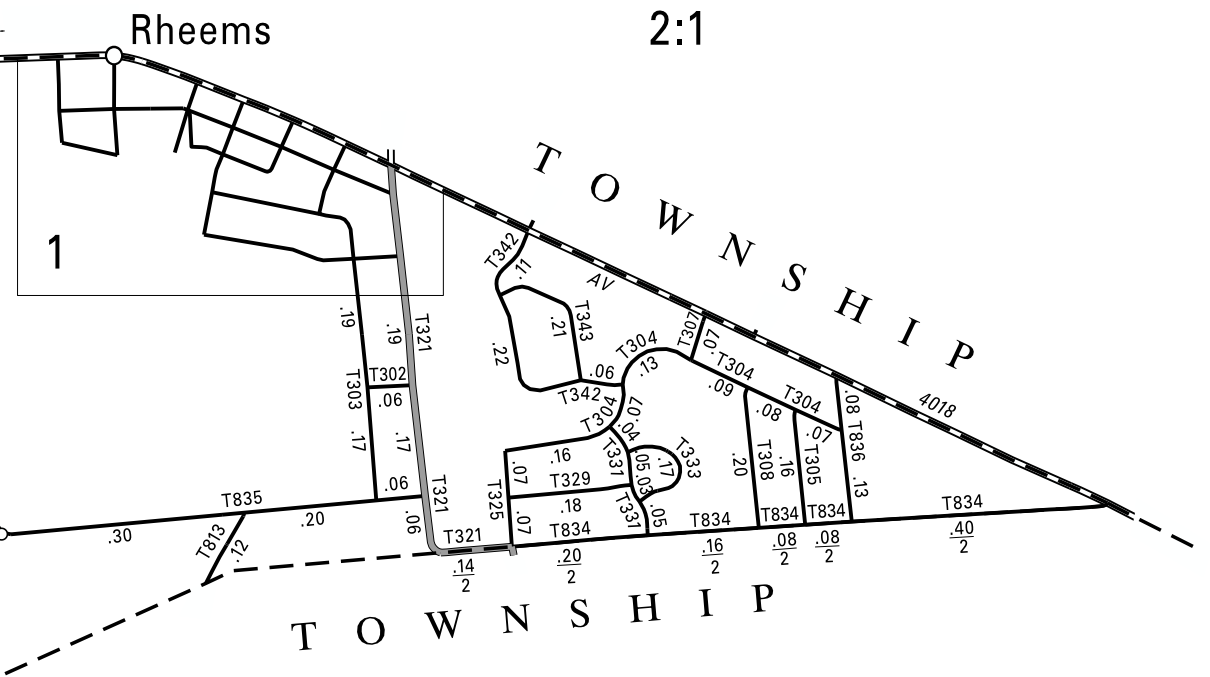
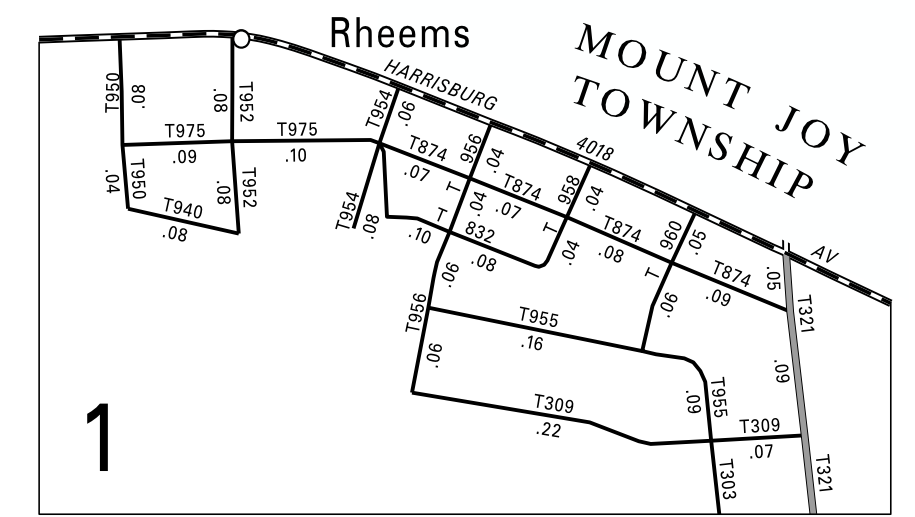
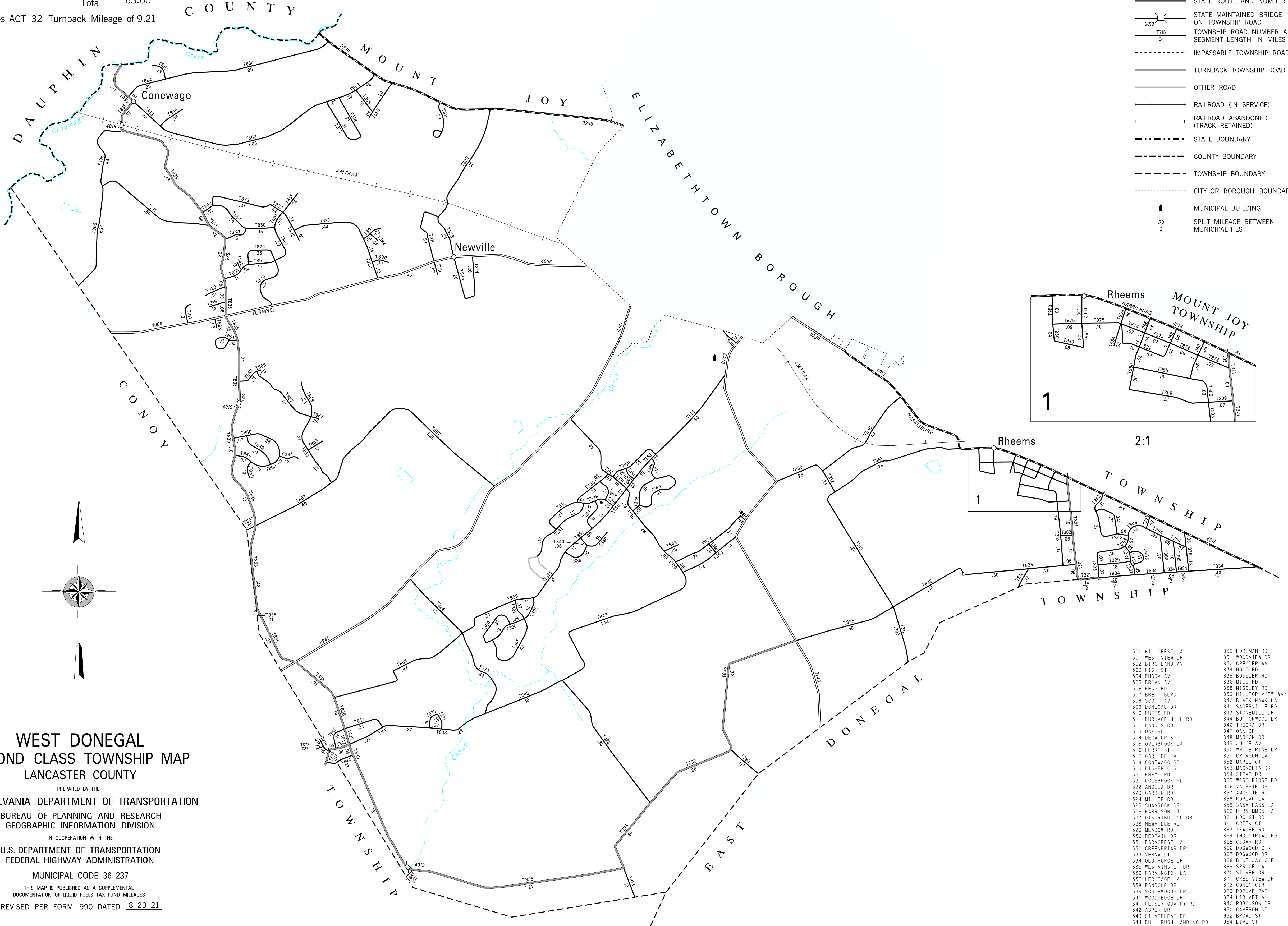

**WEST DONEGAL
 SECOND CLASS TOWNSHIP MAP
 LANCASTER COUNTY**

PREPARED BY THE
 PENNSYLVANIA DEPARTMENT OF TRANSPORTATION

BUREAU OF PLANNING AND RESEARCH
 GEOGRAPHIC INFORMATION DIVISION

IN COOPERATION WITH THE
 U.S. DEPARTMENT OF TRANSPORTATION
 FEDERAL HIGHWAY ADMINISTRATION

MUNICIPAL CODE 36 237

THIS MAP IS PUBLISHED AS A SUPPLEMENTAL
 DOCUMENTATION OF LIQUID FUELS TAX FUND MILEAGES

REVISED PER FORM 990 DATED 8-23-21

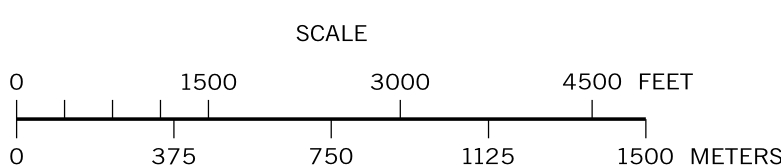

- | | |
|--------------------------|----------------------|
| 300 HILLCREST LA | 830 FOREMAN RD |
| 301 WEST VIEW DR | 831 WOODVIEW DR |
| 302 BIRCHLAND AV | 832 GREIDER AV |
| 303 HIGH ST | 834 NOLT RD |
| 304 RHODA AV | 835 BOSSLER RD |
| 305 BRIAN AV | 836 HILL RD |
| 306 HESS RD | 838 NISSLEY RD |
| 307 BRETT BLVD | 839 HILLTOP VIEW WAY |
| 308 SCOTT AV | 840 BLACK HAWK LA |
| 309 DONEGAL RD | 841 SAGERVILLE RD |
| 310 RUTTS DR | 843 STONEMILL DR |
| 311 FURNACE HILL RD | 844 BUTTONWOOD DR |
| 312 LANDIS RD | 846 THEORA DR |
| 313 OAK RD | 847 OAK DR |
| 314 DECATOR ST | 848 MARION DR |
| 315 OVERBROOK LA | 849 JULIE AV |
| 316 PERRY ST | 850 WHITE PINE DR |
| 317 GARILEE LA | 851 CRIMSON LA |
| 318 CONEWAGO RD | 852 MAPLE CT |
| 319 FISHER CIR | 853 MAGNOLIA DR |
| 320 FREYS RD | 854 STEVE DR |
| 321 COLEBROOK RD | 855 WEST RIDGE RD |
| 322 ANGELA DR | 856 VALERIE DR |
| 323 GARBER RD | 857 AMOSITE RD |
| 324 MILLER RD | 858 POPLAR LA |
| 325 SHAMROCK DR | 859 SASAFRASS LA |
| 326 HARRISON ST | 860 PERSIMMON LA |
| 327 DISTRIBUTION DR | 861 LOCUST DR |
| 328 NEWVILLE RD | 862 CREEK CT |
| 329 MEADOW DR | 863 ZEAGER RD |
| 330 REDTAIL DR | 864 INDUSTRIAL RD |
| 331 FARMCREST LA | 865 CEDAR RD |
| 332 GREENBRIAR DR | 866 DOGWOOD CIR |
| 333 VERNA CT | 867 DOGWOOD DR |
| 334 OLD FORGE DR | 868 BLUE JAY CIR |
| 335 WESTMINSTER DR | 869 SPRUCE LA |
| 336 FARMINGTON LA | 870 SILVER DR |
| 337 HERITAGE LA | 871 CRESTVIEW DR |
| 338 RANDOLF DR | 872 CONOY CIR |
| 339 SOUTHWOODS DR | 873 POPLAR PATH |
| 340 WOODSEDE DR | 874 LIBHART AL |
| 341 HEISEY QUARRY RD | 875 HUNTER DR |
| 342 ASPEN DR | 876 HUNTER DR |
| 343 SILVERLEAF DR | 877 BROOKE DR |
| 344 BULL RUSH LANDING RD | |
| 345 BRIAR ROSE TRL | |
| 346 MASONIC DR | |
| 349 PARKRIDGE DR | |
| 391 CHESNUT RUN | |
| 392 WALNUT RUN | |
| 393 HAUNSTEIN RD | |
| 813 GREIDER DR | |

COPIES OF THIS MAP ARE AVAILABLE AT NOMINAL COST
 CONTACT:
 PENNSYLVANIA DEPARTMENT OF TRANSPORTATION
 SALES STORE
 P.O. BOX 3451
 HARRISBURG, PENNSYLVANIA 17105-3451
 TELEPHONE: (717)787-6746