

AN ORDINANCE TO ANNEX STATE ROUTE MM WHICH LIES WITHIN THE RIGHT OF WAY WIDTHS BETWEEN THE CURRENT CITY LIMITS AT STATION 49+00 AND GOING WEST TO STATION 0+00 INTO THE CITY OF WARRENTON, MISSOURI, WITHOUT FURTHER ACTION.

WHEREAS, the City of Warrenton requested that the Missouri Highways and Transportation Commission file a petition requesting a voluntary annexation into the City of certain public rights of way; and

WHEREAS, the City of Warrenton published a notice of proposed voluntary annexation in the Warren County Record on November 24, 2016 and December 1, 2016 for public comment regarding the proposed annexation; and

WHEREAS, the City of Warrenton provided accurate information to the Missouri Highways and Transportation Commission regarding all public input received for the annexation and has complied with all of the requirements set forth by the Missouri Highways and Transportation Commission; and

WHEREAS, the City of Warrenton notified all property owners adjacent to the Missouri Highways and Transportation Commission property to be annexed; and

WHEREAS, said areas are unincorporated areas which are contiguous and compact to the existing corporate limits of the City as provided in Chapter 71 of the Revised Statutes of Missouri; and

WHEREAS, a public hearing was held on April 4, 2017 at which all interested parties were given an opportunity to speak on the proposed annexation.

WHEREAS, notice of the public hearing was published in Warren County Record, a newspaper of general circulation qualified to publish legal matters on March 23, 2017; and

WHEREAS, no written objections were received within fourteen day period after the public hearing.

NOW, THEREFORE, BE IT ORDAINED BY THE BOARD OF ALDERMEN OF THE CITY OF WARRENTON, MISSOURI, AS FOLLOWS:

SECTION I. The Board of Aldermen of the City of Warrenton, Missouri, states the intent and purpose of this annexation is to assume maintenance of this portion of State Route MM in exchange for MoDot assuming future maintenance of the new interchange when it is completed.

SECTION II. The Board of Aldermen of the City of Warrenton, Missouri, does hereby annex said unincorporated areas which are contiguous and compact to the existing corporate limits of the City and extend its limits to include the territory lying in the County of Warren, State of Missouri, and described as follows, to-wit:

All that portion of State Highway MM situated in the SE $\frac{1}{4}$ Quarter of Section 19, the S $\frac{1}{2}$ of Section 20, and the N $\frac{1}{2}$ of Section 29, Township 47 North, Range 2 West, Warren County, Missouri, which lies within the right of way widths between Station 49+00 and Station 0+00(Route MM), as shown on the attached MHTC plan sheets.

SECTION III. The City Clerk shall cause three certified copies of this Ordinance to be filed with the Clerk of Warren County.

SECTION IV. This Ordinance shall take effect and be in full force from and after the passage and approval thereof.

READ TWO TIMES AND PASSED by the Board of Aldermen of the City of Warrenton, Missouri, this 18th day of April, 2017.



President
Board of Aldermen

APPROVED BY THE MAYOR of the City of Warrenton, Missouri, this 18th day of April, 2017.



Mayor

ATTEST:

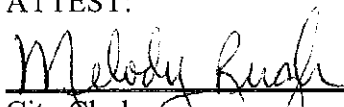

City Clerk

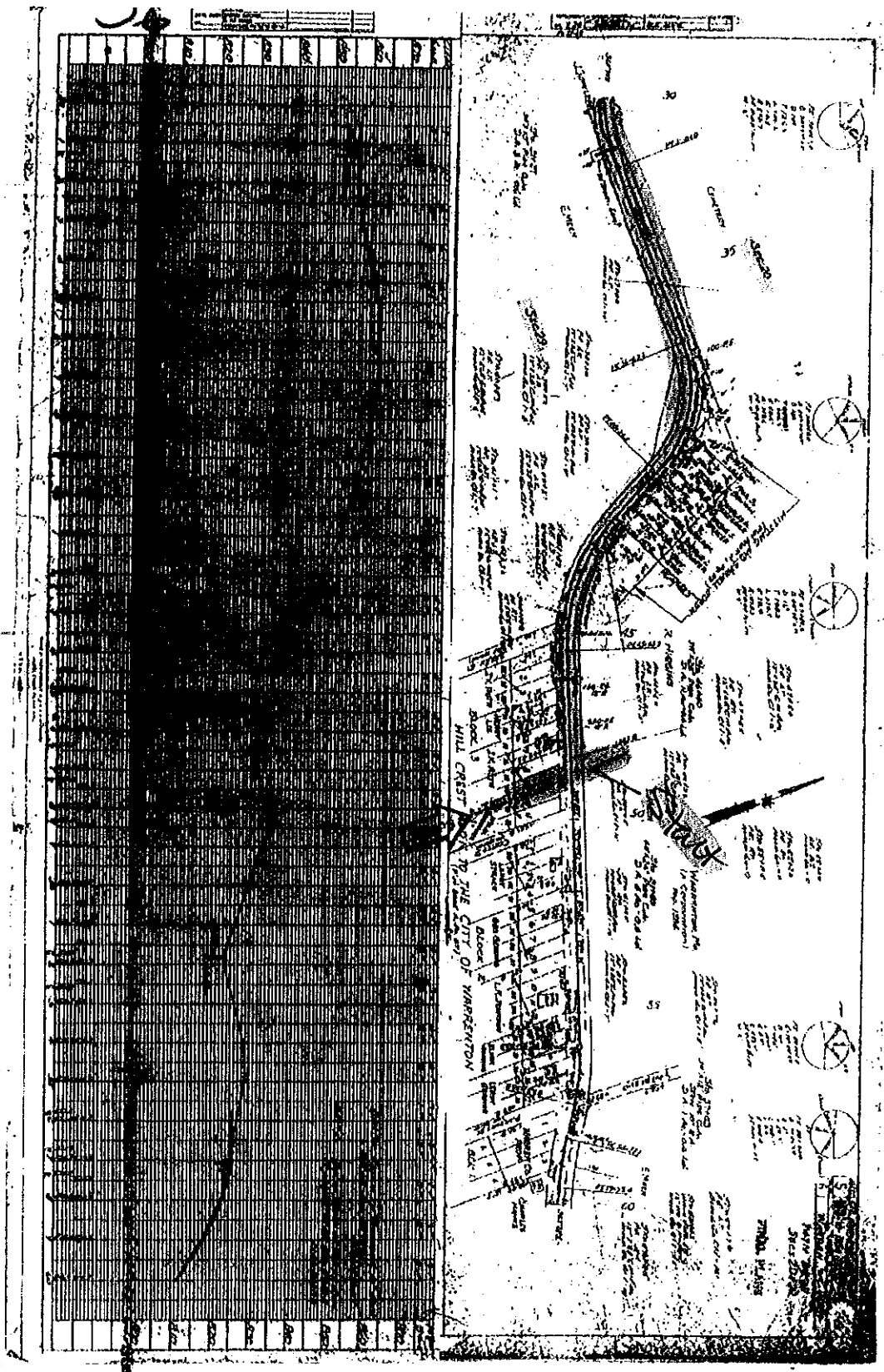

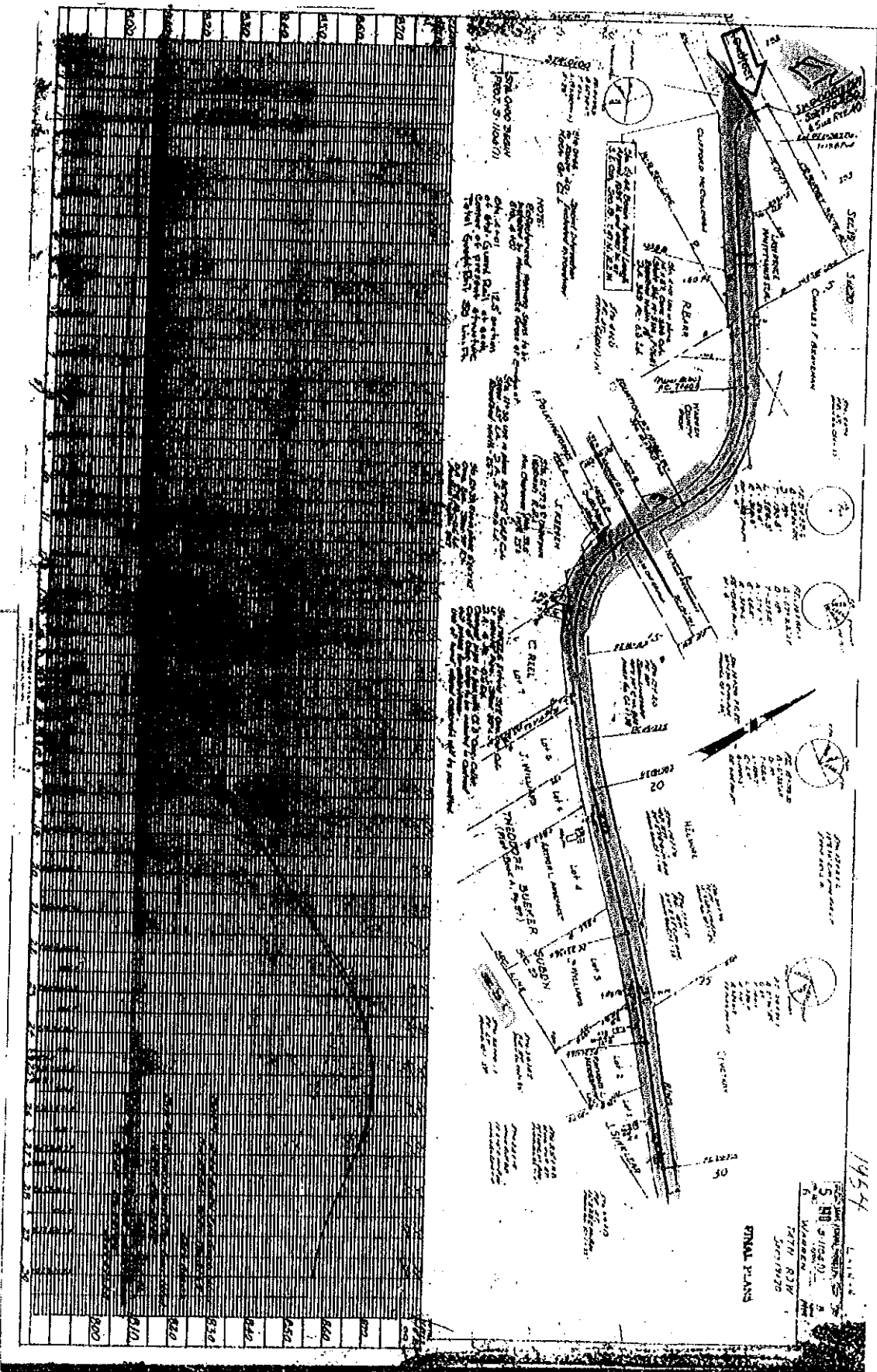

NOTE:
 Elevation of main canal at
 center of main canal is 125
 feet above center of main canal
 at center of main canal is 125
 feet above center of main canal
 at center of main canal is 125
 feet above center of main canal

FINAL PLAN

1954
 S. H. WILSON
 WASHINGTON
 DISTRICT OF COLUMBIA
 JANUARY 1954